EAST BAY EXPRESS



YES, I'M A DOMINATRIX PG 16 CRUISING 2.0
HOW TO (NOT) FIND LOVE ONLINE
EROTIC BRIEFS TERRIBLE, HORRIBLE,
VERY BAD DATES PG 21 EAST BAY SEX CRAWL PG 34

SEX

SPECIAL ISSUE INTIMACY IN THE EAST BAY

431473418 National University
JOHN F. KENNEDY UNIVERSITY
SERVING THE BAY AREA FOR OVER 30 YEARS



Get the support you need to work through today's life challenges

JFK University offers confidential counseling services for children, teens, adults, couples and families.

- Affordable rates on a sliding pay scale
- Low-fee therapy groups
- Support for veterans transitioning back to civilian and home life

Call today for an appointment

Center for Holistic Counseling
2501 Harrison Street Oakland
510 444 3344

Counseling Center
572 Dunholme Way Sunnyvale
408 524 4900

www.jfku.edu

A NonProfit University ACCREDITED
AN AFFILIATE OF THE NATIONAL UNIVERSITY SYSTEM
WWW.NUSYSTEM.EDU

JOHN F. KENNEDY UNIVERSITY
BERKELEY/PLEASANT HILL/SUNNYVALE/SAN JOSE

CONTENTS

NEWS & OPINION

4 **Letters**
5 **Seven Days** Prop 8 ruled unconstitutional.
6 **Full Disclosure** A tax on the 99 Percent.
7 **Legalization Nation** A weed apps mashup.
11 **Eco Watch** Climate change and the poor.
13 **News** This year's most competitive race.
14 **News** What happened to the Chron's paywall?

SEX ISSUE

16 **Yes, I'm a Dominatrix**
17 **Cruising 2.0**
19 **How to (Not) Find Love Online**
21 **Erotic Briefs**
21 **Terrible, Horrible, Very Bad Dates**
24 **Letter from the Publisher**
34 **Sex Map**

ARTS & CULTURE

26 **Culture Spy** *Captive Genders*
27 **Event & Attraction Listings**
Veg Speed Dating at Saturn Cafe
29 **Museum & Gallery Listings**
In the Ring at Studio Quercus,
Embracing the Landscape at Garage Gallery
and *Of Course Not* at Swarm Gallery
32 **Theater & Dance Listings**
33 **Theater Review**
Body Awareness at Aurora Theatre.

On the Cover *Illustration by Paul Hoppe.*

36 **Lectures & Literary Listings**
Adam Johnsen at Mrs. Dalloway's.
38 **Aquarium Age**

FOOD & DRINK

39 **Dining Review**
Picanha • Brazilian Steak House
40 **What the Fork**
Alameda gives green light to mobile food
41 **Restaurants & Cafes**
43 **Last Call** Ye Olde Hut.
44 **Food & Wine Listings**

MOVIES

45 **Movie Reviews** *The Woman in Black.*
45 **Movie Listings**
48 **One-Night Stands**

MUSIC

49 **Feature** Worst slow jams.
50 **News**
Could BMI Live help local musicians get paid?
51 **Live Review** Trevor Dunn at The Totally Intense Fractal Minigolf Hut.
53 **CD Reviews**
Lil B · Ruthie Foster, and Schoolboy Q
53 **Local Licks** Rent Davenport, Like Rene The Saint James Society and Con Brio.
54 **Concert & Club Listings**
62 **DJ & Dance Listings**
65 **Savage Love**

2011 Winner

PURRFECT AUTO SERVICE
1809 San Pablo Ave Berkeley CA 94702 (510) 527-1500

MANAGER'S SPECIAL
$18.95 plus tax
Most Cars
INCLUDES
Xpress Oil & Filter Change
• Topping Off Brake Fluid, Transmission Fluid, Coolant, and Windshield Washer Fluid
• Free Safety Inspection, Brake Inspection & Tire Rotation
Present Coupon Expires 2/29/12

FREE
CHECK ENGINE LIGHT SERVICE
INCLUDES
Full Vehicle Inspection.
Code Retrieval
Up to one hour FREE diagnosing.
• European Cars OK
Present Coupon Expires 2/29/12

WINTER SPECIAL
$99.95 plus tax
Most Cars
INCLUDES
Xpress Oil & Filter Change
Drain & Refill Radiator
• Wiper Blades
• Free Safety Inspection, Brake Inspection, & Tire Rotation and Balancing
Present Coupon Expires 2/29/12

10% OFF LABOR ONLY ON THE FOLLOWING SERVICES
Transmission Repairs • Shocks & Struts • Belt & Hoses—Timing Belts
CV Boots • Axles • Starters • Alternators • Radiators • Clutch Repairs • Radiator Repairs
We accept authorized warranty insurance work. Most cars 1 Additional parts & service extra. No Hazardous Waste Fee.
SUV's, trucks larger than 1/2 ton, and cars with odd plugs are $5 more. ☆ Extra charge for platinum spark plugs. ☆ Plus tax

EAST BAY EXPRESS

Editorial
Co-Editors Robert Gammon, Kathleen Richards
Music Editor Rachel Swan
Staff Writer/Web Editor Ellen Cushing
Arts Editor/Page Designer Nate Seltenrich
Calendar Editor Carson Harwood
Clubs Editor W.K. Rufer
Editorial Interns Holly McDede, John C. Calpoint
Contributors Claudia Bates, Alastair Bland, Steven Bond Cruise, Marke Chong, DeWitt Cheng, David Downs, Chris Duffy, Meredith Dixon, Jeffrey Finn, John Galliani, Andrew Gilbert, Lee Hildebrand, Jesse Hirsch, Stefanie Kalem, Kilby Kleiman, Stephen Loewinsohn, Annie Rufus, Jason Victor Serinus, Steven Tavarini, Luke Tiell, Kelly Vance, Ali Winston

Art & Production
Production Manager Nicholas Wong
Art Director Bruce Kelly
Graphic Designer Elaine Shaw

Circulation
Circulation Manager Josh Murphy

Business
Publisher Jody Colley
Operations and Events Manager Mollie Cohen-Rosenthal
Systems Managers Atmos Networks
President Jay Youngblood

Advertising
Sales & Marketing Director Terry Furry
Senior Account Executive Marie Ortega
Account Executives Tiffani Akula Sam Berry, Bret Gershkovich, Kevin Kaheuaua, Kasper Koconis, Dave Mitchell, Lynn Nguyen
Account Manager Justin Harris

The Express is the local alternative to mainstream media. We travel to uncover truth, expose wrongdoing, and give voice to the voiceless. We are dedicated to local arts and culture. We aim for the highest standards in our journalism and business practices. As an independent local business, we want to help improve the East Bay one penny and one dollar at a time. The Express provides a diverse local atmosphere where employees are respected and developed.

620 3rd St., Oakland, CA 94607
Office 510-879-3700 **Fax** 510-879-3704
National advertising 866-2-RUNION **Fax** 602-238-4608

The Express is free of charge, one copy per reader. To purchase additional copies for $1, visit our offices. To order a bulk issue for $4 or to subscribe, call 510-879-3700. Anyone found to be stealing the paper will be prosecuted to the fullest extent. Postal Code Publication #(s), which is assigned by an agency to get and is 013-036 Free. The Express is a member of the Audit Bureau of Circulations. It is published Wednesdays by East Bay Publishing LLC, 620 3rd St., Oakland, CA 94607. The entire contents and ©2011 East Bay Publishing LLC. All rights reserved.

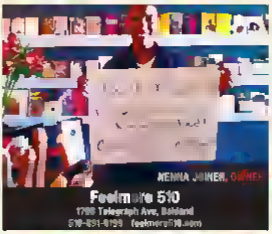
oakland grown Independent & Locally Owned

Think indie

WANT TO LEARN WAYS THAT YOU CAN BE A PART OF IMPROVING THE LOCAL ECONOMY? PROGRESSIVEOPPORTUNITIES2012.COM



Café Gabriela
3500 Broadway, Oakland
510-763-2233



Feelmore 510
1700 Telegraph Ave, Oakland
510-451-8123 feelmore510.com



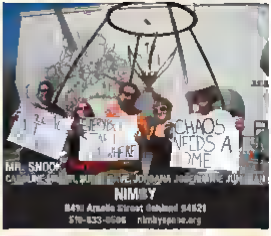
Golden Gate Organics
hello@goldengateorganics.com
510-842-3626 goldengateorganics.com



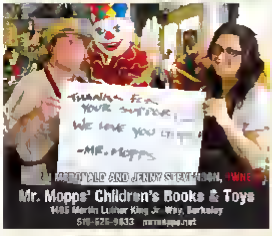
Ecology Center Store
2530 San Pablo Avenue, Berkeley
510-548-3402 ecologycenter.org



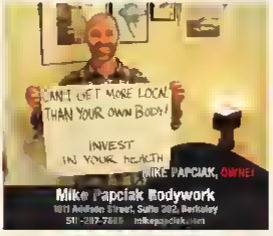
American Steel Studios
1960 Mandela Parkway, Oakland
510-776-7694 americansteelstudios.com



NIMBY
8411 Amelia Street Oakland 94621
510-633-0606 nimbyspace.org



Mr. Mopps' Children's Books & Toys
1485 Martin Luther King Jr. Way, Berkeley
510-525-9633 mrmopps.net



Mike Papciak Bodywork
1011 Addison Street, Suite 202, Berkeley
510-287-7665 mikepapciak.com



Show & Tell
500 12th Street # 153, Oakland
showandtelloakland.com

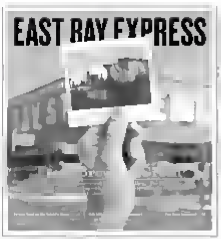
BROUGHT TO YOU BY:
EAST BAY EXPRESS

oakland grown

Sustainable Business Alliance

If you are an independent business and want to be featured on this page, call the East Bay Express at 510-879-3702 or email indie@EastBayExpress.com.

NEWS OPINION



LETTERS

It's Not About the Money

While I agree with Darwin BondGraham's basic premise that environmental laws and regulations are not harmful to the general economy, there's something fundamentally wrong with the way this story was portrayed.

As comedian Bill Maher has said, why does every issue in this country boil down to money? Environmental protections are about preserving and restoring clean air and water, along with wildlife; they are not about the movement of little green pieces of paper to paraphrase the late great Douglas Adams.

Framing environmental protections as being about money furthers the already widely held but immoral belief that money is more important than anything else. As a longtime environmentalist of the conservationist persuasion, I am deeply offended by this attitude, because it is causing massive harm to our planet.

Money is not more important than life, human or otherwise. In fact, it is far less important. Until and unless enough people strongly and deeply believe in the primacy of all life above all else, our environment will continue to be degraded by those who focus on money above all else, whether from the left or the right.

Jeff Hoffman, Oakland

Your Tax Dollars at Work

Just what is God centered [and] faith based about transferring good paying government jobs with benefits, paid for by tax dollars, so I can work for low-wage jobs with no benefits and private company profits — for SMS Holdings? Tax dollars are meant for public services, not corporate profits!

John Panzer, Berkeley

Give Emeryville a Chance

Kitty's was the most obnoxious and terrible place, ever. Trust me on that. By the way, Estelle [as we who live/work here like to call it] is not solely a populace of "shiny well-appointed" folks.

Perhaps your review would be better if it wasn't full of widespread assumptions coming from a person who hasn't spent any time here. In fact, you pushed the sentiment so far I wonder if you're jealous.

We locals will give Prizefighter (while before slamming it like you just have.

Jaime Crandell, Oakland

Truth and Consequences

In all of my almost 56 years, I've been taught that if you break the rules there is a consequence to be had. Imagine if the Occupiers went home. How much trouble would they have?

Johnny L. Th[illegible] Island

Change Your Tactics

The City of Oakland could save a bundle of money and have happier citizens if they just opened a vacant building for Occupy Oakland to use as a community center. When the stock doesn't work, how about a carrot?

Marilyn Barnhardt, Oakland

The Problem with Prohibition

Mexican drug cartels are no doubt thrilled with the Obama administration's crackdown on voter-approved medical marijuana dispensaries. So much for change and 2008 campaign promises to respect states' rights. So much for jobs. The medical marijuana industry is one of the few job creators in the current down economy. If Obama succeeds in destroying the domestic medical marijuana industry, international drug cartels will move in to meet demand and reap the profits. This is basic economics. As long as there is demand for marijuana there will be supply. Replacing domestic growers with organized crime groups that also sell cocaine, meth, and heroin is not a good thing. Marijuana prohibition is a gateway drug policy.

Robert Sharpe
Policy Analyst, Common Sense for Drug Policy

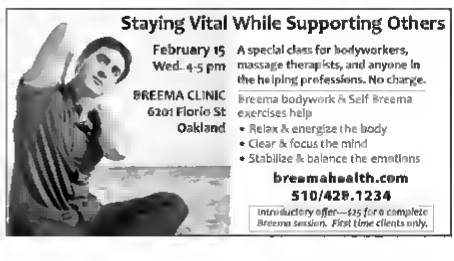
Corrections

Our January 25 letters section incorrectly identified letter-writer Elizabeth August as "formerly of Guerilla Grub." She is, in fact, still with the company.

And in our January 25 edition of Last Call we made several errors about The Prizefighter's drinks. Its Bee's Knees does not, in fact, use Hendrick's gin, and its sodas are made by Fever Tree, not in-house. Furthermore, the bar had been open for two months as of the publication date, not three.







PROP 8 RULED UNCONSTITUTIONAL

However the Ninth Circuit's decision on gay marriage only applies to California

By Robert Gammon

When Berkeley residents Kristin Perry and Sandra Stumo sued in federal court to overturn Proposition 8, there was a strong hope that the case would ultimately lead to same-sex couples being allowed to marry in all fifty states. After all, one of Perry and Stumo's attorneys was conservative scholar Theodore Olson, who had served in the US solicitor general in the Bush administration. Olson had argued and won numerous cases in front of the conservative-leaning US Supreme Court, and the belief was that if any lawyer in the country could sway the high court on the subject of same-sex marriage, it was Olson. Olson will likely still get his chance in front of the Supremes, but after Tuesday's Ninth Circuit Court of Appeals ruling invalidating Prop 8, the sweeping changes that Perry, Stier, and gay rights advocates had originally hoped for appear to be no longer possible.

Nonetheless, the Ninth Circuit's decision was still historic. It may ultimately lead to gays and lesbians being allowed to marry again in the Golden State. However, because the appellate court limited its decision to just California, the ruling will not apply to other states, and so the question of whether same-sex couples have a fundamental right to marry under the US Constitution will remain unanswered for now.

In a 2-1 decision, the Ninth Circuit ruled that it only needed to address the question of whether Prop 8 was unconstitutional as applied to California. The court said that it is California is special and unlike other states, the court said, because same-sex couples had enjoyed the right to marry, here for a short time, before a state ballot initiative approved Prop 8. As a result, Prop 8 is unconstitutional because it singled out gays and lesbians and stripped them of a right they already had. "Proposition 8 serves no purpose, and has no effect other than to lessen the status and human dignity of gays and lesbians in California, and to officially reclassify their relationships and families as inferior to those of opposite-sex couples," Justice Stephen Reinhardt wrote in the majority decision. "The Constitution simply does not allow for laws of this sort."

In a nod to where the case is likely headed next, the Ninth Circuit quoted liberally and based its decision on a US Supreme Court ruling known as *Romer*. In that case, the high court overturned a Colorado measure that said that gays and lesbians should not be protected from discrimination. The Supreme Court said that citizen-sponsored initiatives may not strip minority groups of rights they already enjoyed. Moreover, the high court said that Coloradans passed the measure plainly because they'd suppressed gays and lesbians. The Ninth Circuit said Californians appeared to okay Prop 8 for the same invalid reason.

The Ninth Circuit three-judge panel also concluded that the arguments made by Prop 8 supporters were without merit. Prop 8 proponents had cited the importance of child rearing as one of the main reasons for why marriage should be the exclusive right of opposite-sex couples. But the Ninth Circuit noted that before and after Prop 8 was enacted, same-sex couples were allowed to be parents and have children in California, and so the proponents' argument made no rational sense.

Prop 8 supporters are expected to appeal the decision to the US Supreme Court. In fact, the Ninth Circuit justices seemed well aware of that fact and appeared to fashion their decision — by relying on *Romer* and narrowly tailoring the ruling to California — in such a way as to not be overturned.

Komen Reverses

The Susan G. Komen Foundation, a breast cancer organization that has been under siege from its decision to defund Planned Parenthood, changed its mind on Friday, saying that it decided to allow its affiliates. Earlier, Komen had said that it wouldn't give money to any nonprofits that were under investigation." But on Friday, Komen said investigations would have to be criminal in nature and not political. Congressional Republicans who want to kill Planned Parenthood because it provides abortion services, had launched an investigation of Planned Parenthood, but the probe is political.

Berkeley May Refund Wells Fargo

In what could well be one of the more significant announcements of the Occupy Wall Street movement, Berkeley may become one of the first cities in the country to pull its assets out of a major bank — in this case Wells Fargo — as a response to its role in the financial meltdown.

The city council unanimously decided to review the feasibility of transferring its $300 million or so in assets from the bank to either a local bank or one credit union, and whether an institution of that size would be able to handle the banking transactions required of a medium-size city.

Three-Dot Roundup

The Oakland City Council spared Children's Fairyland and the Oakland Zoo from budget cuts last week, but went ahead with layoffs eliminating 105 jobs and hitting 80 workers. The council was forced to cut $28 million from the city's budget because of the elimination of redevelopment. City Administrator Deanna Santana had originally proposed to slash funding to Fairyland and the zoo, but the council avoided those cuts through a series of budget maneuvers that includes the sale of a former fire station. Judges issued stay-away orders to twelve Occupy Oakland protesters telling them that they must remain at least 300 yards away from City Hall. The stay-away orders came as a result of the January 28 violent confrontation with police in which protesters broke into City Hall and vandalized it. Four of the twelve protesters are also charged with felony arsons, while the other eight are charged with misdemeanors. ... Howard Jordan is Oakland's new police chief now that Oakland Mayor Jean Quan has removed "interim" from his title. Quan and Santana also appointed Teresa Reed, an assistant fire chief in San Jose, to be Oakland's new fire chief. Reed, an Oakland resident, is the first woman to lead the department. Reed and Santana worked together in San Jose before Santana came to Oakland last year. ... The City of Berkeley has filed a lawsuit against Ken Saruwatari, the owner of Kasputin Music, in order to seize the empty lot he owns at the corner of Haste and Telegraph. The city says Saruwatari owes $500,000 in taxes and interest. ... State water officials are warned about the meager snowpack in the Sierra as Northern California continues to experience a bone-dry winter. The *San Francisco Chronicle* reported that measurements last week showed that the snowpack was only 37 percent of normal. ... State regulators approved a plan to opt-out program for PG&E's SmartMeters, but opponents of the controversial devices decried the move because it requires residents to pay a $75 up-front fee and a $10 monthly penalty for using the old analog meters. The *San Mercury News* reported. PG&E and California Public Utilities Commission officials defended the program, saying that SmartMeter opponents should have to pay for the cost of employing meter readers. The California High Speed Rail Authority used taxpayer funds to hire a lobbyist to influence legislators, the *Mercury News* reported. The authority defended the measure as a necessary expense, but even backers of high-speed rail questioned the propriety of using government money to lobby government officials. And the Bay Citizen, an online-only news organization that investigates with the Center for Investigative Reporting in Berkeley and California Watch, the Bay Citizen reported. Former *Chronicle* Editor Phil Bronstein is expected to run the new merged news organization if it happens. The Bay Citizen has lost numerous top-level executives in recent months, in addition to the death of its founder and chief benefactor, billionaire Warren Hellman. ●

Seven Days is culled from our news blog, 92510.

Robert.Gammon@EastBayExpress.com

PEDAL EXPRESS

BICYCLE COURIER COOPERATIVE
SERVING THE EAST BAY SINCE 1994.

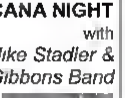
- Regular and on-call deliveries
- Bank deposits
- Catering deliveries
- Publication distribution
- Legal filing
- Cargo up to 500 pounds!

ALWAYS HUMAN POWERED
WORKER OWNED.

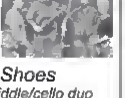
www.pedalexpress.com/berkeley
(510) 843-7339

Urban Island Concert Series

Saturday, Feb. 25th
AMERICANA NIGHT
with
The Mike Stadler & Mary Gibbons Band



The Red Shoes
Americana fiddle/cello duo



& Emily Bonn and the Vivants

7:00 pm • $8.00
Beer, wine & dinner available
Urban Island
1901 Broadway, Alameda

UPCOMING
Mar 3rd - Whiskey and Frisky
Mar 10th - Womyn Rock
Mar 17th - Celtic Soul Show
(510) 217-6155

ANNAPURNA
THIS WEEK
All Glass is Buy One Get One ½ OFF!
(must be equal or lesser value)
VOTED Best Smoke Shop
annapurnalive.com
2416 TELEGRAPH AVE., BERKELEY

BEAUTIFUL LOKS
A holistic approach to locking hair
NO twist, NO wax, NO maintenance
Lok extension, repair, and restoration
Consultation Available
Lakeisha Wolfe
510-978-7378
beautifullokz@yahoo.com
www.beautifullokz.com

LEGALIZATION NATION
EastBayExpress.com/LegalizationNation

LAKE MERRITT
Community
Acupuncture
361 ... points. 14,000 herbs.
4,500 years of proven herbal benefits.
... institution by booked, nature approved.
Treating all physical, mental, spiritual, and dental issues.
LMCAclinic.com
1904 Franklin St, Ste 500 • Oakland
(1 block east of 19th St BART)
(510) 817 – 0660

FULL DISCLOSURE

A TAX ON THE 99 PERCENT

Governor Brown's ballot measure would impact low- and middle-income families. No wonder wealthy interests are bankrolling it. Plus: a Quan recall campaign is already in debt.

By Robert Gammon



Governor Jerry Brown is hoping that the tax-the-rich fever sweeping the nation will propel his ballot measure to victory this November. But a closer look at his plan reveals that it doesn't just target the One Percent. It raises taxes on the 99 Percent and will impact low- income residents the hardest. The reason? The governor's plan, unlike a competing tax-the-rich ballot measure known as the Millionaire's Tax, includes an increase in the state sales tax. And sales taxes, according to many economists, affect middle- and low-income earners more than they do the wealthy.

According to the nonpartisan Institute on Taxation and Economic Policy, low-income families typically spend three-quarters of their income on things subject to sales tax. For middle-income families, it's about half of their income. But the richest families only spend a small fraction of their income on sales-taxable items. It's why many economists view the sales tax as one of the most regressive forms of taxes we have.

Sales taxes also mean that low- and middle-income earners are taxed at higher rates overall than the wealthy in California. According to a 2009 analysis by the institute, the effective tax rate for the lowest 20 percent of wage earners, when including all taxes, was 10.2 percent statewide. For middle-income earners, it ranged from 8.1 to 8.7 percent. But for the wealthiest 1 percent in California, the effective tax rate was just 7.4 percent. "The sales tax violates the basic fairness principle of taxing according to one's ability to pay," the institute stated in a report on taxes last year. "Low income families are actually made to pay a larger share of their incomes in tax than their wealthier neighbors."

Sales taxes are also unpopular. Indeed, if Brown proposed a sales tax increase on its own, it likely would lose in a landslide. According to a recent poll by the Public Policy Institute of California, 69 percent of Californians oppose raising the sales tax. Opposition is also nonpartisan: 54 percent of Democrats oppose a higher sales tax, while 71 percent of independents and 74 percent of Republicans do as well.

By contrast, taxing the wealthy is a popular idea with nearly everyone. 85 percent of Democrats support doing it, as do 71 percent of independents and 54 percent of Republicans. "The challenge the governor faces with his tax initiative is that one generally popular tax increase — raising personal income taxes on the wealthy — is paired with one generally unpopular one — raising the state sales tax," Mark Baldassare, president and CEO of the Public Policy Institute of California, said in a statement.

Another major problem for sales taxes is that they're highly volatile: they rise and fall with the economy, and thus can make a downturn even worse. During a recession, sales tax revenues plummet, forcing the state to cut back on spending, which then deepens the economic downturn as the economy shrinks overall.

Along with raising the state sales tax by one-half percent, Brown's plan calls for increasing income taxes by 1 percent on residents who make at least $250,000 annually, 1.5 percent for those who earn $300,000 to $500,000 a year, and 2 percent on incomes above $500,000. By contrast, the Millionaire's Tax, which is sponsored by the California Federation of Teachers, raises taxes by 3 percent on incomes above $1 million and by 5 percent on those above $3 million. Based on poll results, the Millionaire's Tax at this point is much more popular.

So why is Brown pushing a less popular plan that would disproportionately impact the 99 Percent and make the economy worse should the recovery sputter? The governor has said he thinks voters will ultimately support his plan because it spreads the tax "burden" to everyone.

But recent public records indicate that there could be another reason. Large corporations and special interests representing the One Percent appear to like the idea of raising sales taxes. As of Monday, Brown's ballot measure committee had pulled in more than $2.3 million in campaign contributions in just a few weeks; many of the contributions came from large corporations, such as Occidental Petroleum ($250,000) and from wealthy special interests, including $500,000 from California hospital owners. It's hard to imagine those same interests donating to a tax proposal that only targets the One Percent.

Rick Jacobs of the Millionaire's Tax group declined to speculate on the governor's motives or those of big donors who are flocking to Brown's plan. "I think it would be wonderful if Occidental Petroleum would donate to the Millionaire's Tax," he said, noting that Occidental Chairman Ray Irani is worth millions. "What's a 5 percent tax on him versus a half-cent sales tax on those who are just getting by?"

Although Jacobs didn't want to criticize the governor and his donors in an interview for this story, he made clear his feelings about the sales tax and its apparent support from large corporations and wealthy interests in an email to supporters last week. "The 1% doesn't want to pay their fair share, so they're going to make 100% of Californians pay it for them."

Recall in the Red

Opponents of Mayor Jean Quan have questioned her budgeting and financial acumen — but one of the recall campaigns against her is already running a huge deficit. The Committee to Recall Mayor Quan Now, which is headed up by former mayoral candidate Greg Harland, reported last week that it has raised only $1,600 through December 31 — but had piled up $15,196.35 in outstanding debts.

Harland's committee is one of three campaigns that are circulating recall petitions against Quan. The other two — one run by Gene Hazzard of the *Oakland Post* newspaper and the other led by former city council candidate Charlie Pine — did not report having received donations or making expenditures in excess of $1,000. Those two groups are depending on volunteers to gather the 20,000 signatures needed to trigger a recall election.

Harland's group, by contrast, was expected to rely on paid signature gatherers, and had said publicly that it would raise $30,000 for the effort. However, the group's fund raising appears to be off to a very slow start. According to campaign finance documents filed last week with the Oakland City's Clerk's Office, Harland's group had only one contribution — $1,600 — from its treasurer, Lea Raphael, a longtime Quan opponent.

In an interview, Raphael said his group did not begin to fund raise in earnest until after the city clerk finally certified its recall petition two weeks ago. Like the Hazzard and Pine petition, the Harland and Raphael petition was rejected originally by the city clerk's office because of various errors. Raphael declined to reveal how much money his group had received in recent weeks or the identities of the donors, saying it wasn't "relevant."

Meanwhile, the city clerk has turned down a challenge that Harland and Raphael's group made against the Hazzard-Pine petition. The city clerk, along with the city attorney, concluded that if the Harland-Raphael group wants to disqualify the Hazzard-Pine petition on the basis that it is defective, it will have to go to court to do it. Raphael, however, indicated that such a move was unlikely. His group has already racked up $16,656.53 in legal bills.

Robert.Gammon@EastBayExpress.com

A WEED APPS ROUNDUP

There's been an explosive growth in smartphone app usage despite the federal finger-wagging over marijuana

By David Downs

Medical cannabis patients are increasingly turning to their smartphones to easily find deals of the day, scan dispensary menus and even schedule some dispensaries pre-provided yoga. A mini of the Apple App Store, and the Android Market reveals a rapidly advancing world of weed apps amid the crackdown by the US Department of Justice. Whether it's studying up on strains, finding a physician who specializes in the medicinal herb, staying informed or ending prohibition, the needs of the medical cannabis industry are playing out on mobile technology.

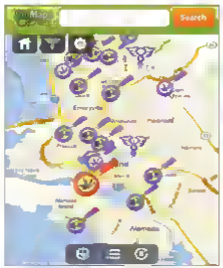
Leafly: On January 26, classy strain encyclopedia Leafly launched the free Android version of its free iPhone app, which records and Leafly's digital presence since the eight-month-old business reset the bar on site design. The Orange County company reports 1,000 app downloads a day, and 40 percent of those downloaders convert into weekly Leafly App users. In the last 30 days, iPhone users have lushed at 900,000 strain reports and 50,000 photos. The site started with 500 official strain reviews and is now up to 820, plus some 2,500 less-detailed entries. More than 17,000 reviews have been posted and 2,600 strain pics have been uploaded since Leafly launched the feature.

The three coders who started Leafly have quit their day jobs, hired three more employees, and are in the process of hiring five more. The October crackdown has been the biggest hurdle for the growing company, said Scott Vickers, Leafly co-founder and developer. "It's a weird kind of time but it's exciting," he said. "The uncertainty in the market seems to have driven patients out way in search of more information."

LegalMaps (iOS)/**WeedMaps** (Android): The free mobile version of WeedMaps.com has been downloaded around 250,000 times for Android and 250,000 times on iPhone. "We get more traffic to the website through Android and iPhone than we get through just the website now," said site cofounder Justin Hirshfield.

WeedMaps boasts a massive national dispensary database with means that the company updates frequently. Travelers often use it to and new clubs and then review their experiences. Even with the crackdown, LegalMaps is seeing more downloads and should soon edge into the top 25 medical apps in the App Store.

Harborside Health Center: The West Coast's largest dispensary has a free app to match its stature, garnering 4.5 out of 5 stars in the Apple App Store based on 69 reviews since its April 20 update. HHC's massive menu is on the app, but the catch here, is that products sell out faster than the inventory management system can keep track of them, so don't rush down to the dispensary with one thing in mind. The app's piped-in Twitter feed is a better source for up-to-the minute inventory.



WeedMaps for Android

Users can also check the app's Deal of the Day for specials like "Free $15 hash with $150 purchase." Harborside's robust patient services calendar is accessible as well, helping patients schedule reiki, naturopathy, yoga and acupuncture services.

The Vapor Room: The Haight Street institution in San Francisco just overhauled its Facebook presence and partnered with The Bold Italic and Noise Pop on a pop-up shop (we've always liked their style). A sort of clone of the HHC app, The Vapor Room's free app (and eight others) are powered by San Francisco company MyDispensary.App, a subsidiary of medical cannabis angel investor network The AreView Group, headed by Troy Dayton, who is also the co-founder of Students for Sensible Drug Policy. Dayton tells Legalization Nation that MyDispensary.App was created to serve Harborside but the demand for apps surprised the angel network and taxed its resources. "They just took off," Dayton said of the apps.

Dayton also said that MyDispensary.App was recently acquired for an undisclosed sum by Los Angeles company StickyGuide.com, a leading dispensary profile directory with menus. StickyGuide owner Nick Miller said that even mom-and-pop shops have real-time inventory needs, much like Apple's Mac store. When clubs run out of advertised product by the time the patient arrives, it frustrates them. "The inventory is so boutique. All those products are different and so such limited supply that it adds a whole other level of urgency to it," Miller said. "So many people are checking menus every hour for new stuff and rushing down there trying to get it before it sells out."

StickyGuide intends to cut app development costs for dispensaries and improve on what MyDispensary.App built. Planned features include online ordering, so reserving that hot strain is just a click away.

The cannabis app space is still a veritable green field for developers, Miller said, though the October crackdown "shook everyone up," he said. "It's two steps forward, one step back."

"The short term might be iffy but the long term has never been better," Dayton added.

Americans for Safe Access: "Call your Congressperson" features let the organization's iPhone and iPad apps are just the beginning in tech-enabled activism.

David.Downs@gmail.com

This column is culled from our blog of the same name.









The East Bay Express invites all concerned citizens, activists, nonprofits, entrepreneurs, business owners, workers, civic leaders, investors, and change makers!

Progressive Opportunities: Building a Just and Sustainable Local Economy

The Bay Area has tons of people and organizations working on our most pressing economic problems. What makes us so special is that our solutions focus on empowering people, protecting the planet, and increasing community wealth, while respecting justice, diversity, and equality.

Progressive Opportunities will

- Showcase the best work of nonprofits, companies, unions, activists, and government leaders,
- Shed light on some of our most pressing economic issues,
- Arm you with new tools to make positive change.

This is not a showcase where you will window shop for justice. Instead, you will exchange ideas on some of the most innovative approaches anywhere with some of the sharpest minds around.

David Brower Center
2150 Allston Way, Berkeley, CA 94704

Buy Tickets ($25-$35):
www.EastBayExpress.com/TheShop

Event Website:
www.ProgressiveOpportunities2012.com

For more information contact:
Jody Colley, Publisher, East Bay Express
510-879-3702
jody.colley@eastbayexpress.com

Conference Highlights:

Alternative banking models – public banks, worker cooperative banks, and progressive banking practices
Marc Armstrong, Public Banking Institute Susan Harman Public Banking Institute Mike Leung, The Worker Coop Credit Union Esther Park, RSF Social Finance

Alternative workplace models – saving money, energy, and promoting creativity and collaboration
Matthew Bauer BetterWorld Telecom

B Corporation – a better way to do business
Andy Fyfe B-Lab, Matthew Bauer BetterWorld Telecom, Timothy Yee Green Retirement Plans, Jonathan Storper HansonBridgett, Mike Hannigan, Give Something Back Office Supplies

Bikenomics – how biking will save the planet, our pocketbooks, and our local economy
Renee Rivera East Bay Bicycle Coalition

Campaign finance reform – the single most important campaign
Mark McLeod Sustainable Business Alliance at Oakland/Berkeley, State Senator Loni Hancock

Complementary and alterative currencies to the US dollar
Arne Hesse Bernal Bucks, Jessica Newlan Oakland Grown Gift Card, Charlie Rebich Oakland Ammo, Mira Luna, BACE Tima Rank

Crowdfunding for local (food) economies
Arne Hesse Slow Money Northern California, Elizabeth Ü Finance for Food, Jenny Kassan, Cutting Edge Capital, Mary Rick, The Heap Fund

Economic development for our communities – the potential of decentralized energy systems
Al Weinrub, Local Clean Energy Alliance

Financing your small business
Jose Corona, Inner City Advisors, Kelly Lavilen, Working Solutions

How can we build a more resilient society?
Richard Heinberg, Post Carbon Institute

Laughter Against the Machine: a documentary film preview and discussion
Comedy Troupe W Kamau Bell and Nato Green

Localization movement – the economic argument for keeping it local
Linda Currie Transition Berkeley, Susan Silber Buy Local Berkeley, Carmina Miranda Sustainable Business Alliance, Erin Kilmar-Neal Oakland Grown, Hut Landon SF Locally Owned Merchants Association

New community-building tech innovation presentation by LocalOn
Shahilena Imran, LocalOn, David Tsilaupov LocalOn, Shari Gedinaz, Darlene Drapkin

The new sustainable theory of investing
Jay Youngdahl East Bay Express and Harvard Fellow at the Institute for Responsible Investment; Leslie Christian Portfolio 21 Investments

The non-profit industrial complex, cooperatives, and how to include your friends in the (food) revolution
Yoni Landau Cooperative Food Empowerment Directive (CoFED)

State and national small business policy and opportunities discussion
Scott Haugle Small Business California, David Bowdin ASBC – American Sustainable Business Council

Unions is the new economy
Jay Youngdahl East Bay Express, Carl Hall, Pacific Media Workers Guild, John Logan, SF State Management School

Visualizing a sharing economy – a cartoon guide to the policies and practices that are paving or blocking the way
Janelle Orsi Author of The Sharing Solution and Director Sustainable Economies Law Center and Law Offices of Janelle Orsi

When the economy's rotten, sell compost: transforming ecological crisis into community opportunities
Kirsten Schwind Bay Localize, David Kent Welfare Bay Localize

Why Occupy changes everything and how to join with Occupy to build powerful coalitions for change
Sara Mizner Occupy Oakland, Scott Roesle Occupy San Francisco, Phoebe Sorgen Occupy Berkeley, Maria Gastelumendi Rising Leader Cafe & Bakery

Worker cooperatives – sustainable economic development
Kasper Kloczab, Network of Bay Area Worker Cooperatives (NoBAWC), Dave Karoly Network of Bay Area Worker Cooperatives (NoBAWC), Jenny Kassan, Cutting Edge Capital

* Subject to change at any time

Take a free tour of the HUB from 11am – 2pm while you're at the David Brower Center. The Hub is a community of people with ideas to build a better world. It offers a shared workspace that inspires collaboration, programming that accelerates progress, and events that gather ideas and thought leaders. This is where change goes to work.

Special Acknowledgements:
Bay Area Green Tours, East Bay Green Drinks, Green Chamber of Commerce, American Independent Business Alliance, Business Alliance for Local Living Economies, HUB Berkeley, City of Oakland, City of Berkeley, Rainbow Grocery, Marin Sun Farms, Institute for Environmental Entrepreneurship

Conscious Eating



Local, Organic, Plant-Based:
What is Truly Sustainable?

Saturday, February 18, 2012

Location: University of California, Berkeley, Martin Luther King Jr. Student Union
Registration: 8am
Program: 8:30am - 6pm
FREE for students with IDs. $10 all others

Conscious Eating will inform and empower our community on the true nature of sustainable food choices. Experts in the field of sustainable agriculture and eating will speak on a truly stable global and local food system where we all have access to healthy food, where all are treated with compassion, and where all are well fed.

For more information:
http://www.upc-online.org/forums/2012 415-448-0058

In Defense of Animals | Food Empowerment Project | United Poultry Concerns

1445 4th STREET BERKELEY CALIFORNIA | 1445 4th STREET BERKELEY CALIFORNIA

MULHOLLAND

shopmulholland.com

WAREHOUSE SALE

FEBRUARY

FRI 24TH | SAT 25TH | SUN 26TH

weekend bags · luggage · small leather goods · wallets
checkbook covers · key chains · luggage tags · totes
briefcases · furniture · golf accessories

CARRINGTON COLLEGE CALIFORNIA

SEARCHING FOR A NEW CAREER?

CALL NOW FOR YOUR COMPLIMENTARY CAREER GUIDE
877.205.0585 | Carrington.edu

- Over 40 years of experience in caring and preparing students to succeed
- Choose from programs like Allied Health, Business, Accounting, Criminal Justice, Architectural Design Drafting, and Graphic Design
- Get the individual attention you deserve



NOW ENROLLING AT THESE SAN FRANCISCO AREA CAMPUSES:
Antioch | Emeryville | Pleasant Hill
San Jose | San Leandro

CLIMATE CHANGE AND THE POOR

A new study finds that global warming likely will impact poor, urban and minority residents the most. Plus: going green pays off for companies

By Terence Yeung and Susanne Rust

Poor, urban, and minority residents are most at risk for health problems linked to climate change, according to a new California Department of Public Health analysis of Los Angeles and Fresno counties. The department examined social and environmental factors ranging from the rising sea level to public transportation access and found that African Americans and Latinos living in these counties are more likely to be exposed to health and safety risks related to poor air quality, heat waves, flooding, and wildfires stemming from climate change.

"Clearly, climate change risks are not equal across the state or within individual counties," according to the report. "Identifying communities at greatest risk is a necessary step in efficiently employing limited resources to protect public health."

In Los Angeles County, neighborhoods near Santa Monica and Long Beach were among those deemed most vulnerable, "largely from risks due to sea level rise," but also partially attributable to poor public transit, wildfire risk, and a large proportion of elderly living alone," the report said.

The study also found that there was a notable economic disparity between families living in the areas most vulnerable to climate change and those who didn't — the more at-risk families earned between 40 and 55 percent less each year than the least vulnerable families. Residents living downtown or in urban areas were also more vulnerable, the study said. A western portion of Fresno County near Mendota also was found to be especially susceptible to climate change-related safety and health problems.

Public health experts say these disparities in climate-related health risks are partially be explained by living conditions and a poor baseline status of health. "If you are low-income, you may live in a facility that is in poor repair and you can't open the windows, or you don't have air conditioning. Then you may be more at risk for heat related activity. It's the same with the cold," said Dr. Georges Benjamin, executive director of the American Public Health Association. "The fact is that low-income communities, especially those of color, start with a health deficit. No one does well with bad air quality, but when you have poor health status, you're going to be more at risk."

Across the country, public health departments have become increasingly focused on the connection between health and climate change. The California analysis — the first to look at climate change, health and safety risks at a county level — is based on a methodology developed by researchers at Occidental College in Los Angeles, the University of Southern California, and UC Berkeley, and is part of an effort to help local officials plan and identify potential policies



The Shell refinery in Martinez. Wikimedia Commons

for handling the human health impacts of climate change.

"Given that climate change presents a suite of risks and not a single risk, this is more of a planning tool for identifying which communities you should be taking some time to make sure you address," said Manuel Pastor, who directs USC's Program for Environmental and Regional Equity and advised the state health department analysis. "You look at a map like this, and you see the areas that need more support. It could inform different preventative and emergency response strategies."

A bill introduced in November by California Democratic Congresswoman Lois Capps also calls for the development of a national strategic action plan to respond to "rising health threats from climate change." Those efforts have been applauded by the American Public Health Association. "If you think about the history of public health, our history has been all about making sure that the water is safe to drink, the food is safe to eat, and the environment is safe to be in, and all of those things can be disrupted with climate change," Benjamin said.

But climate change skeptics say California's climate-and-health analysis is misleading and unnecessary. Richard S. Lindzen, a professor of atmosphere sciences at the Massachusetts Institute of Technology and a prominent climate change skeptic, said the issue is often erroneously conflated with extreme weather or natural disasters. "In California, if you have extremes of warm or cold weather, it's not due to global warming. It's due to which direction the wind is blowing," Lindzen said. Public health departments are merely "coming along for the ride," he said. "As far as I can tell, the global warming impact on California health has to be immeasurably in the future."

UC Berkeley physics professor Richard Muller, a onetime skeptic who changed his position on climate change after conducting research funded by other skeptics, said that while "there is evidence of climate change that is visible to scientists but not to the everyday person," the state's public health department analysis is of limited use. "It's certainly true that the poor people of our state are always the most vulnerable to any change whatsoever — you don't have to do an analysis to figure that out," he said. "If you want to spend money on the poor, I suspect preparing for climate change is the least effective way to do that. The poor will always need help, and I don't think it should be spent on something like a fad like climate extremes and predictions that things might get worse."

@ Berkeley Public Library

Free Counseling for Landlords and Tenants with the Berkeley Rent Stabilization Board

Every 3rd Saturday of the month
11:00a.m.-12:00p.m.
Central Library, Berkeley History Room, 2nd fl.,
2090 Kittredge St. in Downtown Berkeley

For more information: (510) 981-6100 www.berkeleypubliclibrary.org



VACANCY OPEN FOR
CUSTOMER SERVICE/SALE/ MARKETING/ACCOUNT MANAGER

50 POSITIONS-WANTED NOW
FULL TIME AND PART TIME JOB
50 POSITIONS TO FILL TODAY
FULL TIME /PART TIME JOB

LOOKING FOR 18-50 GUYS AND GIRLS FOR ENTRY LEVEL CUSTOMER SERVICE/SALE/ACCOUNT MANAGER/ TRANSPORT/MARKETING POSITIONS.
NO EXPERIENCE NECESSARY
CORPORATE TRAINING PROVIDED
*RAPID ADVANCEMENT
*NEVER A LAYOFF

RESPONSIBILITIES INCLUDE:
-CUSTOMER SERVICE
-MARKETING
-PRODUCT KNOWLEDGE

EMAIL TODAY FOR AN INTERVIEW
EMAIL: fulltime12332@gmail.com

EAST BAY EXPRESS

PROGRESSIVE OPPORTUNITIES CONFERENCE

FEB 26 10AM 6PM

The Network of Bay Area Worker Cooperatives (www.nobawc.org) and the East Bay Express' Progressive Opportunities Conference invite 20 inquisitive minds on a guided bike tour of East Bay worker cooperatives.

We will meet on Saturday, February 25, at noon for live music, cookies, milk, and a general orientation. We will depart Nabolom Bakery at 1pm and finish the tour around 3:30pm at the Cheeseboard. Your registration fee also includes a copy of A Guide to Worker Cooperatives.



Meet up place: Nabolom Bakery, 2708 Russell Street Berkeley, CA 94705

Meet up time: Noon for live music, cookies & milk

Tour departs: 1pm from Nabolom Bakery

Tour ends: 3:30ish at Cheeseboard with pizza, of course

You must have: a bike, helmet, working lights & spare tube

You will be asked to sign a Liability Release Form; refusal to sign will disqualify you from participating in the ride.

The bike tour will obey all traffic laws. The group will be lead by two experienced riders from the Missing Link Bicycle Co-op; www.missinglink.org

Potential route includes: Missing Link Bicycle Coop, Cheeseboard Bakery & Cheese Shop, Juice Bar Collective, Berkeley Free Clinic, Maybeck High School, Nabolom Bakery, Alchemy Coffee Collective, Bluefuel Oasis, InkWorks Press, Heartwood Woodworking Cooperative, Pedal Express Bike Delivery, Quilted Tech Collective.

Meet at noon at Nabolom Bakery for a pre-tour concert with a live band. band will be playing from 10am-1pm so come early and chill out. Check out all the worker coops in the SF Bay Area: g.co/maps/v95sg

Ride brought to you by the Network of Bay Area Worker Cooperatives www.nobawc.org and our many members

CANCELED IF RAINING

Buy tickets at www.EastBayExpress.com/TheShop

Open Top to Bottom

with some of Tahoe's best conditions



Terrain for everyone, slopeside parking and great online savings at skirose.com

- **Learn to ski just $69**
  (100% beginner terrain open!)
- **Ski & stay from $79**
- **Online daily specials!**



Mt. Rose SKI TAHOE



The Union of Concerned Scientists disagrees. According to a 2011 study, California would experience the "biggest economic impacts and the biggest health impacts when ozone and temperatures increase" due to climate change, said Elizabeth Perera of the union's climate and energy program. That study projected that an increase in ozone pollution would result in about $729 million in related health care spending in California in 2020.

Going Green

Now research shows it can pay to be green. A panel California business school researchers has found that companies that disclose greenhouse gas emissions enjoy an immediate rise in stock value and positive returns to shareholders. "When a company makes a voluntary disclosure of this kind it signals to the investment community that this is a firm that is environmentally responsible," Paul Griffin of UC Davis told The Daily Climate. "Investors are saying they would prefer to invest in an environmentally responsible firm."

The pair wanted to test a theory known as "voluntary disclosure." The theory is that if certain corporate information, if disclosed publicly, will produce a benefit for shareholders. The theory also predicts that the disclosure of that information will benefit small companies — or companies with less information available about them — more than larger companies.

So the team, which also included Yuan Sun of UC Berkley, went through all news wires released by Corporate Social Responsibility, a corporate news wire, between 2000 and 2010. The researchers chose this news wire for two reasons: 1) They wanted to track only companies that voluntarily disclosed their emissions (as opposed to a regulatory database); and 2) the news wire is considered the global leader in providing news about corporate social responsibility, allowing the researchers to examine a large worldwide sample.

The researchers ended up with a sample of 172 greenhouse gas disclosures for 84 companies. They then got company stock values for the day before the announcement, the day of, and the day after. The researchers also set controls by analyzing companies that did not release emissions information during their time period.

The researchers found that stock value increased when companies voluntarily disclosed their greenhouse gas emissions. They also found that the benefit for smaller companies was greater than for larger companies. The study showed smaller companies saw an average increase of 2.3 percent in share value after disclosure.

To be sure, "independent of company size or public information availability, this results document a small but reliably positive shareholder response to a Corporate Social Responsibility newswire release," the authors wrote. The companies analyzed represented a variety of industries, including health care, information technology, and financial services. The researchers hope their data will influence companies to disclose information about their carbon impact. ●

California Watch is a project of the nonprofit Center for Investigative Reporting in Berkeley. Contact the authors at JWeong@CaliforniaWatch.org and SSusi@CaliforniaWatch.org. For more, visit CaliforniaWatch.org.

Editor@EastBayExpress.com

NEWS

THIS YEAR'S MOST COMPETITIVE RACE

The contest for the 18th Assembly district features four candidates who each have a legitimate shot at winning.

By Steven Tavares

The 18th Assembly district has long been known as a "black seat" in the state legislature because the demographics of the district had historically tilted toward African-American voters living in East Oakland. For the past six years the seat has been held by Sandré Swanson, one of the most prominent African American politicians in the Bay Area. But an historic exodus of blacks from Oakland coupled with a dramatic redistricting and a newfangled primary season has changed the demographic landscape of the district. As a result the 16th, now known as the 18th Assembly district because of redistricting, may one of the most competitive legislative contests in California this year.

Although the official nomination period does not start until February 13, the race already includes four major candidates. Alameda Vice Mayor Rob Bonta; Peralta Community College Trustee Abel Guillen; AC Transit board member Joel Young; and Kelly Neal, a former Fort of Oakland commissioner. Each also has amassed a substantial war chest and endorsements in advance of the June 5 election.

Under California's new open primary rules, the two top vote-getters in June regardless of party affiliation, will face off in the November general election. Most of the candidates say the new rules haven't changed how they plan to run their respective campaigns although they concede the need to find a balance between speaking to the primary and saving resources for a potential general election campaign. "Instead of one shot," Neal explained, "you get a shot at it twice, so turns of expenditures you have to pace yourself differently in the open primary system. Ultimately though, it's about connecting with people."


Abel Guillen

The redrawn 18th district also is no longer a shoo-in for African American candidates. In addition to Oakland losing one-quarter of its black population from 2000 to 2010, the 18th now includes a much larger portion of San Leandro. It still includes Alameda as well.

The campaign also promises to be close because the candidates are cut from a similar political cloth — all are Democrats. Each also has been well received by the East Bay's powerful labor community. But in recent weeks no candidate has been buoyed more by labor than Guillen who wrapped up powerhouse endorsements last week from the California Nurses Association and the California Teachers Association — two of the most well-organized and most influential unions in the state.

Guillen's base of support also appears to be expanding. According to his most recent campaign fundraising report filed late last month with the Secretary of State's Office, more than five hundred of his contributors were small donors. Guillen said that most are people who have never contributed to a campaign in the past. Because many of his donors are still well below the $100 limit, Guillen hopes that they will open their checkbooks again in the future. "We think they will probably donate again," he said. Guillen's end-of-year report shows his campaign with a respectable $107,000 in cash on hand, strengthened by more than $66,000 in donations during the last three months of the year.


Kelly Neal


Joel Young

Guillen also has tapped into the message of the 99 percent. Late last year, he won plaudits from the Occupy movement for his plan to expand the Peralta Community College district's assets from large financial institutions to local credit unions and community banks. "I have a commitment to myself and my job at the Peralta Community College to try to be one of those people who talks the talk, but also delivers," Guillen said. "As an elected official, I'm my job to find that role. I can't control cuts in Sacramento, but I can control what we have and reinvest it."

Other local agencies and communities are picking up on the Peralta board's lead. The Berkeley City Council is contemplating a move to its assets from Wells Fargo to local institutions. Guillen said Berkeley and other public agencies such as AC Transit have requested information from his own initiatives. "I'm glad it's picking up steam," he said.


Rob Bonta

If Guillen's grassroots approach has begun to saw positive results, Bonta's momentum has been equally impressive. Despite being the first candidate to jump into the race, Bonta has picked up significant steam in the past few months. He outpaced his opponents in fundraising, collecting nearly $162,000 in 2011 — all of it in the last three months of the year.

A Yale graduate and former member of the UC Board of Regents, Bonta's campaign team is viewed as the most business-friendly candidate in the race. His ability banking on picking up substantial banking in San Leandro to go with his base of support in Alameda. Bonta also believes that the new demographics of the 18th will be to his advantage. "When I ran for city council I had a broad base of support from fans of whites, Latinos, Asians and African Americans," he said. "I have a message that resonates with everyone."

Each creative is also a big part of Joel Young's platform. His website confidently blares the slogan "Jobs Here." However another round of unflattering news coverage focused on his personal behavior that burned his message and may be prompting potential supporters to explore other candidates.

Although fundraising reports put Young's $171,000 cash on hand at the top of the leader board, he had a disappointing last quarter of the year, bringing in just $47,000 in donations. His opponents won't speculate on whether serious allegations made last year by a former girlfriend that he struck her in the face after she found him in bed with another woman have disrupted the flow of contributions. Bonta and Guillen, though, expect large spikes in fundraising during the fourth quarter of 2011.

Then last month Young was again ensnared in controversy when Jason Overman — a aide to Oakland Councilwoman Rebecca Kaplan — reported to police that Young had spat in his face and verbally threatened him during a fundraiser in downtown Oakland. Young did not return requests to be interviewed for this story, but allegations of his bad behavior have become fodder for his opponents. In January, Neal issued a statement that appeared to denounce Young, while also revealing that she was a victim of domestic violence by her early twenties. "I cannot speak to the truth of these allegations, but I can say that violence of any kind is unacceptable, especially from our elected leaders," Neal said. "Domestic violence, as has also been alleged, is even more disturbing and grave."

Most observers view Neal as the wildcard in the race. Campaign reports show, however, that she has $30,000 in cash on hand, but Neal said she recently infused her campaign with a $60,000 personal loan. Some campaign watchers however say Neal's gender may prove to be an advantage in a district with changing demographics. "She's the only woman in the race," Alameda County Democratic Party Chairwoman Robin Torello said, twice during a conversation at the party's pre-endorsement caucus last month. "I'm not relying on just that," said Neal. "I don't take it lightly, but I really see who share the same life experiences and that can be important."

For the most part, Neal has spent her time, and money, working the back channels of Oakland politics. She had a stint as communications director for the Port of Oakland a decade ago and currently serves on the Alameda County Central Committee.

Last year she recounted her reasoning for running for the seat after hearing of Young's personal problems and calculating the relative inexperience of the group of candidates. "All of them are well-meaning, but each of them represents, 'but not experienced representatives. See, I'm a mom and we need folks who know how to fix it." ●

Editor@EastBayExpress.com

A Benefit for **Mindful Schools**

JON KABAT-ZINN

Founder of
Mindfulness-Based Stress Reduction



The Role of Mindfulness in Education

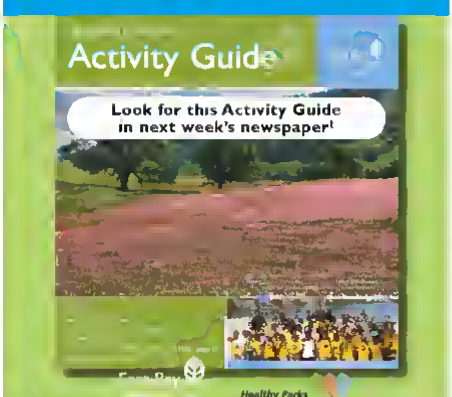
February 17, 2012	**Reception**	**6:00pm**
Zellerbach Auditorium	**Talk**	**7:30pm**
Berkeley, CA	**Tickets**	**$15-$250**

Tickets and information at www.mindfulschools.org



CO-SPONSORS

RELAX, HAVE FUN, LEARN ABOUT NATURE



WHAT HAPPENED TO THE CHRON'S PAYWALL?

The newspaper has quietly stopped charging for stories on its website

By Rachel Swan

Two years ago the *San Francisco Chronicle* bleeding $50 million a year in losses, grudgingly erected its first paywall. But it did so in a way that seemed a little more wishy-washy than some of its peers in the news business. Whereas *The New York Times* would emerge a year later with a $15 monthly subscriber fee, the *Chron* set up a system on its website in which certain stories could only be read by subscribers of its newspaper or iPad edition or by paying customers. In the paper, the stories appeared with a "print-only" logo beside them, meaning they'd be behind the website's paywall for a few days before they would be available for free. The *Chron*'s term for its program was "premium content strategy," and it was designed to do what the name implied: sustain the newspaper's print subscriber base while growing its iPad audience.

The whole concept was based on a not-so-subtle ideal of bifurcation. Print and tablet readers were first in line to get the enterprise stories, restaurant reviews, profiles. While Browning's column, arts coverage, and other boutique stuff that had a certain high-art cachet but could also survive a two-day firewall on the website. Generally, the stories were meant to attract an older, more affluent reader, which was exactly the kind of print and tablet audience the *Chron* envisioned. The SFGate home page, meanwhile, featured celebrity scoops, breaking news and pop culture — not for nothing were its most prominent columns called "The Daily Dish" (gossip) and "Day in Pictures" (photo gallery). These features were designed to give the publication two perfectly-packaged consumer demographics, which it could then sell to advertisers.

But over the past few months, the *Chronicle* has quietly abandoned its two-tiered system. As of Monday, the "print-only" logo still appeared in the bottom left-hand corner of the front page of the print edition, but it's seldom attached to any stories, and few, if any, are appearing behind the website paywall either. Take last Friday's paper, for example. The front page featured two enterprise stories that would have been embargoed under the old system. Peter Fimrite's piece on salmon and Carla Marinucci's feature on "waitress moms" being a crucial voter demographic. One also could argue that Ellen Huet's story on gold thieves in Siskiyou County and Wyatt Buchanan's piece on hospital unions also could have gotten the "premium content" marker.

News analysts say there are plenty of reasons why the *Chronicle* would want to revamp its business. For one thing, said media expert and former *Chron* employee Steve Outing, it no longer behooves a struggling metro paper to focus on retention strategies for its print audience, since that audience is going to leave eventually anyway. "It's a way to cling to the old model," Outing said, indicating that when you're trying to save money on overhead costs like printing presses (or delivery people, for that matter) courting a declining readership is "not necessarily a good thing."

Known in the old days for being weird, independent and quirky, the *Chron* also has suffered a very obvious identity crisis in recent years, since it's wedged between Bay Area News Group and its stable of metro papers. The Bay Citizen, which combines news with long-form investigative journalism, a slew of blogs, several alt-weeklies, and national periodicals like *The Wall Street Journal* and *The New York Times*, both of which now have extensive San Francisco sections. At the same time, BANG saw a huge shift in leadership last year when its parent company, Media News Group, was taken over by Digital First Media. The founder of Digital First, John Paton, a self-proclaimed Internet "apostle," declared upon arrival that the old system was broken. No longer would your news be printed on broadsheets; it would be available to anyone with a web browser.

Paton took the old saw about "trading print dollars for digital dimes" (a pejorative way of saying that web ads make 10 cents for every dollar of print ads) and turned it into a marketing credo. Then he instituted a new strategy, centralizing operations aggressively, pumping social networking sites, making everything available for free, and hoping web advertising would supply what was



THE "PRINT-ONLY" LOGO STILL APPEARS IN THE BOTTOM LEFT-HAND CORNER OF PAGE ONE, BUT IT'S SELDOM ATTACHED TO ANY STORIES, AND FEW, IF ANY, ARE APPEARING BEHIND THE WEBSITE PAYWALL, EITHER.

last in print and Editor in Chief Jim Brady. Antithetical to both the *Chron* way of doing things and the paywall planned by former Media News Group CEO Dean Singleton, Digital First is putting pressure on other local dailies to get in step with the times.

"The world has moved really strongly toward unmediacy as a value," said media analyst Ken Doctor. Brady also vehemently defends this philosophy, saying that Digital First is merely responding to market exigencies and the erosion of a traditional reader base. "You can't build a business model on what people *should* pay for," he insisted. "You should build a model on what they *will* pay for."

Yet *Chronicle* Managing Editor Stephen Proctor insists there's still value to the premium content strategy, which is why the paper hasn't abandoned it entirely. "Certain things

"YOU CAN'T BUILD A BUSINESS MODEL ON WHAT PEOPLE SHOULD PAY FOR," INSISTED JIM BRADY, EDITOR IN CHIEF OF DIGITAL FIRST MEDIA. "YOU SHOULD BUILD A MODEL ON WHAT THEY WILL PAY FOR."

are placed in the paper and on the iPad application, and the strategy was intended to emphasize their value," he said during a recent phone interview, in which he also denied that the *Chron* is planning to change its business model. Proctor attributed the decline of the system to several factors: first, the need to cover the Occupy movement, which took up a lot of A-1 breaking news space that couldn't be embargoed; second, less pressure to underscore the value of the iPad app a year after it had gone on the market; and third, less editorial pressure, in certain editors in deciding which stories to embargo.

Looking into the crystal ball, Doctor predicts that the *Chron* will eventually move toward a more aggressive all-access paywall similar to what *The New York Times* instituted last year. *The Times* has been largely successful, he said, garnering more than 300,000 digital subscribers in one form or another, making it profitable for the first time in years. But the *Chron* resides in a different universe than the *Times*, and it would probably have a much harder time convincing readers to pay.

What is clear, however, is that the *Chron* is looking for new ways to optimize its revenue stream. Subscription rates have gone up incrementally over the last few years — in the last few weeks alone, the cost of a Sunday through Wednesday subscription went up about 6.8 percent — and the *Chron* has also opted to move its East Bay bureau to cheaper digs in West Oakland and Alameda, where it can save on rent and consolidate operations. (It did the same thing with its Sacramento bureau last year.) Both moves indicate that the *Chron*, long a money-losing paper, is throwing ideas at the wall to see what sticks. ●

Rachel.Swan@EastBayExpress.com




Paul Foppe

YES, I'M A DOMINATRIX

NOT ONLY DO DUNGEONS THRIVE IN THE EAST BAY THEY'RE ALSO LARGELY ABOVE GROUND

BY RACHEL SWAN

In the old days — "old" meaning pre-Internet — members of the BDSM community had to find one another in newspaper personal ads, using heavily coded language. A hypothetical example: "Leggy blond trapped in body of middle-aged secretary. Really into *The Story of O*." Nowadays bondage geeks meet on the web, do PayPal transactions, and even post "dominatrix" as a profession on their OkCupid profiles. Not to mention that some of them actually do subscribe to the term "geek." Many are even out to their friends and families.

The scene certainly isn't what it used to be, particularly in the sexually progressive Bay Area. For one thing, it's gone above ground. Although most BDSM workers still keep mum about the location of their services, they're at least easy to track on the Internet. Most reputable dungeons have websites, and some — take the long-running fetish playground Fantasy Makers — have their own e-stores and gift certificate pages. Many advertise in web portals Eros Guide, while others use local newspapers. Fetishists who want to play for free have an easy time going that route, too. A North Bay-based "daddy" who goes by the name "Big Poppa" said it's pretty easy to meet like-minded people at social events and arrange play dates on the spot. Moreover, members of the BDSM community often meet through chat forums, Facebook groups, or online dating services, where it's now okay to be up-front about your proclivities.

BDSM work still exists in a legal gray area, since state law prohibits the selling of "lewd acts" — meaning physical contact with genitals, buttocks, or breasts. But many people in the scene have found ways to circumvent the law by prohibiting sex, using coded language, and keeping their brick-and-mortar addresses under wraps. Generally, they also vet the clientele fairly thoroughly, requesting references or a hefty deposit for first-timers. ("Police aren't going to put down $50 just to make an arrest," said one domme who does, indeed, have sex with her clients.) Such precautions have enabled them to render BDSM a viable cottage industry, and by extension, a visible subculture.

That's terrific for people like Tizz (not her real name), a 23-year-old art-school dropout who entered the subculture at an opportune moment — because it's now a lot more socially acceptable, she's "out" to her mother and most of her friends. Although she says her mom only grudgingly accepted the news, her friends approved and even applauded. It turns out that with the popularity of the movie *Secretary* and Rihanna singing bubbly pop tunes about sadomasochism, dommes have garnered a certain cachet. Not only is it permissible. It's also glamorous. "Everyone I've told has said 'That's so cool!'" Tizz recounted, green eyes shining excitedly beneath her bob haircut.

In truth, Tizz fell into her profession by accident. She saw a Craigslist ad for "pro-domme" positions at a local dungeon back in August ("pro-domme" is BDSM-speak for "professional dominant"), showed up the idea for three weeks, and discussed it with an older friend who knew the trade. At her friend's behest, Tizz decided to go in for an interview. She was hired on the spot. Since then, she's worked nearly full-time doing everything from verbal humiliation to role-playing scenes to stuff that, in another context, might actually qualify as talk therapy. She has pretty strict rules against sex, golden or brown showers (urinating or defecating on someone), and unwanted touching in general. She says that, overall, patrons have been respectful — the dungeon has security guards to eject anyone who gets out of hand. With a fair amount of a protocol in place to protect her, Tizz says she likes the work. Moreover, she's enjoyed the ancillary benefits of hanging around strong, powerful women all the time. "My self-confidence has gone through the roof."

In many ways, Tizz emblematizes the new wave of dommes to set up shop in the Bay Area, and the East Bay in particular. Contrary to the prevailing stereotypes on dominants and submissives, she's neither a rabid man-hater nor an Ice Queen, nor a poor exploited fetish object who's constantly warding off creeps. Nor does she abide by clichés. Her closet isn't stocked with nurse outfits or secretary-like pencil skirts, or a cache of tools from Home Depot. "I have a couple of basic get-ups," Tizz said, offering an itemized list: a latex suit, six-inch heels, sexy boots "or role-play stuff." But, she added, it's also fine to show up to work in sweats and no makeup. She's not a Mistress of Pain every day of the week. Most of the time, she's a playful, erudite, surprisingly maternal young woman. In a recent interview, she talked about contending with "the male gaze." When a homeless man approached her outside a bar on Telegraph Avenue, she called him "honey."

Tizz fits in well with the other nineteen employees at her dungeon, who range in age from eighteen to fifty (most have an easy time pretending to be younger) and represent a variety of body types, ethnicities, and backgrounds. Some have master's degrees or Ph.Ds, Tizz said. Many of them like to cook elaborate meals in the dungeon kitchen. Some have other jobs, but continue to do domme work because it can be a fairly lucrative profession — clients pay $300 an hour, on the lower end — and (surprise!) they really enjoy it.

It's not hard to see why BDSM might constitute a gratifying career choice in an area where the local sex shop has become a veritable household name, and the kink community is mainstream enough to hold storytelling events at The Uptown. In this type of environment, it's also pretty easy to go it alone and cut your own cloth, said Kitty Stryker, a 27-year-old Oakland-based domme who runs her own business via a web storefront. Billing herself as a geeky, bookish "evil cheerleader-type," she promises to tie you up and slap you, then launch a protracted discussion on comic-book artist Alan Moore. Because she's both savvy and edgily attractive, Stryker runs a pretty successful operation. She can make her own hours and choose to take long breaks if she wants.

"Obviously, the higher your prices, the less you have to work," Stryker explained matter-of-factly during a phone interview. "And it depends on what situation you want to live in. I used to live somewhere that was just a step up from a squat, and I did sessions twice a month."

Having been a dominatrix for ten years, Stryker is happy to dispel a lot of the myths that surround her work. For one thing, it's not unsafe. She screens clients carefully, either requesting multiple references, or setting up a $50-an-hour "social" meeting to plan and discuss the session. For another thing, it's not the sole territory of people who are "damaged" or too clumsy to get their desires met in real life. Stryker admits that even she harbored those misconceptions at first. "I went into it thinking, 'I'm gonna have a bunch of ugly, socially awkward people,'" she confessed, with a sardonic laugh. "I think that people wish that that were true. It feels safer, doesn't it?"

> **IT'S NOT HARD TO SEE WHY BDSM MIGHT CONSTITUTE A GRATIFYING CAREER CHOICE IN AN AREA WHERE THE LOCAL SEX SHOP HAS BECOME A VERITABLE HOUSEHOLD NAME.**

In reality, most of the people who patronize Stryker's business are in their early thirties, about a quarter of them are couples, and a quarter are single women. Their reasons for hiring a domme vary widely, from being new in town, to having a very specific fantasy, and some extra disposable income. In some cases, Stryker said, they just want professional expertise.

Stryker is nervous about violating laws, and has moved her operation to the UK several times for exactly that reason. Yet she's also extremely forthcoming about who she is and what she does. Big Poppa said that with movies like *Secretary* providing a candy-coated image of BDSM for society at large, the community may eventually cease being outré, allowing its members to work with impunity.

Even so, Poppa has a love-hate relationship with *Secretary* — he hates that the title character turned out to be a cutter, and that the happy couple abandoned sadomasochism after they got married and lived happily ever after. Nonetheless, he says it's a step in the right direction. ●

Rachel.Swan@EastBayExpress.com



Paul Hoppe

CRUISING 2.0

AT THIS POINT, GRINDR IS A FACT OF [GAY] LIFE IN THE EAST BAY AND BEYOND. HOW'S IT CHANGING SEX AND DATING?

BY ELLEN CUSHING

When the gay social-networking iPhone app Grindr — which allows men to use GPS data to find, chat with, and ideally meet up with other men — was first released in March 2009, no one quite knew what it would become. This was after all when location-based technology was still relatively new and when flip-phones were the norm. Even as the highly trafficked gay website Queerty heralded the obvious brilliance of the idea, it noted that the jury was still out as to whether it'd ever take off.

Fast-forward to today...when the app boasts more than two million users, with upwards of 45,000 online at any given moment. It has spread to almost two hundred countries as well as iPad-, Android-, BlackBerry- and iPod Touch-platforms. (Last year the company released a watered-down version for straight people with many of the original app's overtly venal features taken out and a more explicit focus on friendship and networking. It was, by most analyses, a failure.) But regardless, Grindr is still a force to be reckoned with. A couple weeks ago, it won for Best Location Application at TechCrunch's annual Crunchies Awards. *Vanity Fair*, the *Washington Post* and just about every other major news outlet has covered it, and the website Celebrity even went so far as to declare it the "biggest change in gay hookups since the hanky code."

What's more, not be much of an exaggeration. Statistics aside, an informal poll of about ten gay men — most of whom are single, live in the Bay Area — reveals that more than three-quarters of them have at least browsed the app, though there's quite a range as to what they've done with it. One has had several sexual and romantic encounters with men from the site, while another sees it mostly as novelty and has never actually worked up the courage or energy to meet with someone. Another's been dating someone he met on Grindr for several months. Regardless, though, they all agreed that the app is practically ubiquitous in their social circles — and that has both benefits and drawbacks.

For one thing, many argue that Grindr has served to further legitimize casual sex — which can be a good or bad thing, depending on where you're coming from. Though anonymous sex has always played a role in gay life, there's something about having a popular iPhone app created for explicitly that purpose that brings things out into the fore. And especially for Grindr's core audience — the generation of gay men who came of age during and after the AIDS crisis of the Eighties, who were effectively scared out of anonymous sex by a cavalcade of PSAs, sex-ed lessons, and very special episodes — the app serves to destigmatize casual hookups. (After all, one man told me, as sleazy as it may feel, Grindr is still a self-selecting crowd by virtue of the fact that you have to have a smartphone to use it.) But in doing so, some argue that Grindr masks the dangers inherent in anonymous sex — dangers which are still very real. "I'd be more of a fan of Grindr if it also revealed that, just 4,000 feet away, you can get a free, anonymous HIV test at this clinic ... But, alas, I don't think this is encouraged or condoned by Grindr," said one

sitcom
FURNITURE OUTLET
Get a taste of our sweet deals at Sitcom Outlet!



KNOCK 40% OFF ALL PIECES IN OUR OUTLET!*
*Each piece of furniture
Also featuring local vendors selling paintings, art and accessories rounding out the shopping experience
Have some fun today!!
839 High Street, Oakland www.sitcomfurnitureoutlet.com
M-F 10-6pm Sat 10-5pm Sun 10-4pm

Do you know what is sexy?
"When you treat your body like it's sacred!"



Sacred Rose Tattoo
The sexiest tattoo shops in the east bay!
1728 University Ave.
Berkeley, CA 94703
510 883 1083
&
1503 Solano Ave.
Albany, CA 94706
510 524 1503
12pm - 8pm daily
www.sacredrosetattoo.com



user, an HIV/AIDS educator.

At the very least, Grindr has come under the same praise — and the same criticism — that all online dating platforms do: It has made finding a potential friend, sex partner, or boyfriend infinitely easier, and it's allowed people who are turned off by the bar scene or orientation-specific events like softball teams or activity groups — or who just live in places with few gay bars — to find hookups elsewhere. "I know lots of people who aren't really clubby, who would never go to, like, Pench and Bar and they've found guys on Grindr," observed one user. In that sense, it has in a way democratized gay hookup culture. Furthermore, as one Berkeleyan noted via email, Grindr "enables men to project themselves in new ways: they choose the sexiest pictures of themselves, they choose the identifying features, and they get to define whoever they want to be via the Chatset. Now gay men can search for exactly who they want to sleep with — say, a young Asian twink who's into BDSM — with no problem."

But that's not necessarily a good thing. "Opening up Grindr is basically like entering a gay-themed fast food joint and taking your pick of an extra value meal," one man said. And with that comes a sort of embarrassment-of-riches-induced choosiness, or perhaps an Internet age spin on Freud's narcissism of small differences: With so many eligible bachelors lined up in front of you — a veritable torrent of available, often shirtless guys, all within a few miles — you're much more likely to make choices based on insignificant details. In other words, though relatively superficial factors like height, age, or a single look would never be a deal breaker in real life, they very well may be on Grindr. "I think I'm way more picky on Grindr than I would be in real life," said one man, "because there are just so many options. Instead of having a conversation with someone, you're saying yes or no based on a few things."

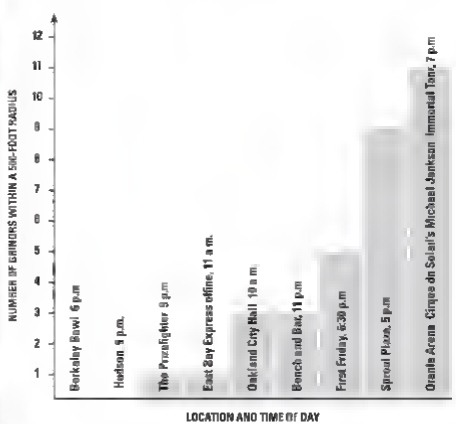
Moreover, some argue that Grindr can also be contrived, superficial, alienating, and indulgent of people who want to stay glued to their phones instead of going out into the world and meeting people. One Oaklander recalled walking into a notoriously cruisey bar — the kind of place where, ten or even five years ago, you would've been talked up immediately upon walking through the door — only to find a sea of guys fiddling with their phones in silence. (Some clubs have even introduced Grindr nights, at which patrons are encouraged, somewhat ironically, to hit each other through the app rather than through analog methods like you know, talking to each other.) And on a message board, one San Franciscan noted that his gay outdoor activity group has seen steadily dropping attendance — a decrease he attributes to Grindr. "In fact I had a event one time where a few of the guys were on Grindr instead of chatting with others who were there to interact. ... I was told by one guy when asked why he never shows up anymore that he doesn't need to, he has guys contact him all the time and gets a lot of sex."

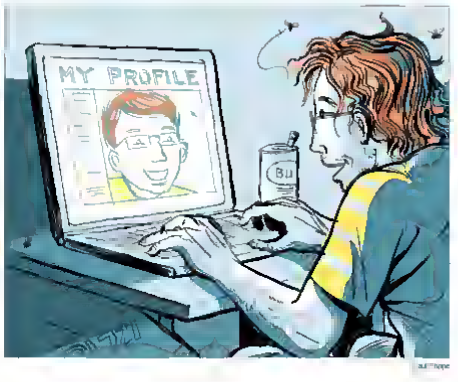
It's enough to make some wonder whether, sometime in the future, people will even know how to meet each other in person without having swiped each other's profiles first.

"I can't fathom a future where the majority of our encounters are mediated through this technology," said one man in an email.

Because that's the thing about extra value meals: They may be instantly gratifying, but they'll still leave you unsatisfied. "You just can't replace the electricity of meeting someone in person for the first time," he continued. "We're all more than just one picture and some slightly fudged identifying features. We deserve better than some well-designed iPhone app." ●

Ellen.Cushing@EastBayExpress.com





HOW TO (NOT) FIND LOVE ONLINE

HINT: AVOID SIDE-PROFILE PHOTOS
ADMIT IF YOU'RE LOOKING TO GET HITCHED

BY RACHEL SWAN

Online dating has become so ubiquitous that it now seems more outré to meet someone the analog way — meaning at a bar or a party. Don't believe me? Three of my friends met their sweethearts on OkCupid, and all those couples have now hitched.

Yet there's still a weird mystique around online dating — probably because it's a somewhat unnatural two things that involve a bad taste in your mouth: cyberspam and old-fashioned matchmaking. It's curated to a way that invites high expectations. ("Some people are afraid to say, 'I want to get married' in a profile. If that's what you're looking for, say it!" says cyber-dating expert Julie Spira in one of her promotional videos.)

However, the wrong kind of profile can immediately arouse suspicion. A couple years ago, a man friend booked at my profile on OkCupid and found something wrong with every single photo I had posted. The ones I thought looked serious or pensive actually looked cruel and stern, he said. One side profiles suggested I was hiding some kind of deformity. One of them had what OkCupid blogger Christian Rudder calls a "MySpace angle" — i.e., holding a camera from a high, overhead angle in attempt to show cleavage or other body proportions. (Unsurprisingly, OkCupid stats indicate that a janky MySpace shot is actually one of the most ineffective, particularly on women's profiles.)

Men are less likely to post duplicitous photos, said a writer colleague, who recently returned her dating profile because, "they simply don't know what constitutes a flattering image. Thus, when ten or fifteen men she met in a year of dating online actually looked better in real life. Unfortunately, that didn't mean she felt a spark upon meeting them. I'd hasten to add that some men post photos of themselves that, one time they take a shower and put on a suit.

The words you choose to describe yourself are also important. It starts with your screen name. Researchers at Nottingham Trent University in the U.K. found that seemingly trite descriptors — "cute," "sweetie," "funzlvr2k" — ranked pretty high for both men and women; they also found, rather disconcertingly, that straight men are a lot less likely to contact a woman who advertises herself as "well educated." The website BoyMeetsBoyBlog.com argues that gay men have "perfected the art" of the screen name and cited a tried-and-true example: "foot_tanaholics." For the less literally inclined, though, it helps to use a goofy proper noun. Zak Nelson, a former East Bay publicist who used to date on the website Just Cupid, said one of the things that drew him to his wife Angie, was her screen name, Tangelos27.

Then, of course, there's your elevator pitch. Most sites have a template to fill out. Match.com is pretty standard, including career details, body type, activities and interests (chosen from a checklist that includes non-threatening stuff like book clubs and hiking), income and zip code. It's reputed as the best hook-up network for people who want to get married. Match's subsidiary, OkCupid, is known for being younger and hipper and more oriented toward witty Millennials. And the profile questions reflect that. They include fill-in-the-blanks (e.g., "Message me if...") bullet-point lists (e.g. "Five things I could never live without...") and "interests" sections that allow you to import directly from Facebook. They also encourage cleverness. A journalist friend who goes by screen name 22 Fillmore said he got a lot of traction by posting a photo of himself wearing a pink shirt and pushing someone else's kid in a stroller. The caption read: "This is so totally not my kid. I just posted this to prove that I can rock a pink shirt, and I am fully nurturing."

Of course, the biggest difference between OkCupid and Match is that the former costs nothing, while the latter charges a subscription fee — ranging from $34.99 for one month to $16.99 per month, if you commit to six months or more. (It comes with a guarantee that if you don't find love within that six month period, you get the next six free. Oh joy.) What this price accomplishes, besides well generating revenue, is that it helps filter out people who are either totally broke or totally inconsequential. Free sites like OkCupid don't have that advantage so don't be surprised if you get a single woman on the site, and soon guy messages you with an extremely scrubby and/or mercenary hue — e.g. "Hey, wanna buy me a drink?" Or: "Hey, can you give me any advice on finding a job?" Or: "Hey, I'm in a band. Do you want to write about us?" (These were actual messages I've received.)

In a recent piece on cyber-dating, *San Francisco Magazine* writer Gordy Slack bemoaned the fact that it's so hard to avoid class conflict when dating in San Francisco. It's one of the few cities where moneyed techies strivers really do constantly rub elbows with unemployed artists, so there's always that awkward moment of deciding whether to spring for a date at Delfina or opt for a candlelit dinner at Ramen and PBR. Such tensions are less pronounced in Oakland, where a larger portion of the population belongs in the 99 Percent. Still, there's a certain unease that comes with knowing someone's net worth before you actually meet them.

Which is why, in many senses, the old low-tech way still has a certain appeal. "I met my honey 21 years ago via *East Bay Express*, back in the days of paper-only," one woman wrote in response to a query on Twitter. "It's been a happy 21 years." ●

Rachel.Swan@EastBayExpress.com

Ladyfingers
Desserts & Pastries
VALENTINE'S DAY TREATS
150 Santa Clara Ave
Oakland, CA 94610
(510) 426-1822
lfb150@yahoo.com
Mon.-Sat. 7:30am-5:30pm
- Personalized inscriptions
- Wide variety of cookies, cakes, cupcakes and specials for Valentine's Day
- Free parking in back!
www.ladyfingersbakery.com

ADAM'S CLOSET
Clothing • Shoes • Accessories • Plus Sizes
20% off
any single item
restrictions apply w/ad
Tues - Sat 11 - 7
383 17th St. Oakland 625-8085

Improvise Some Romance into your life.

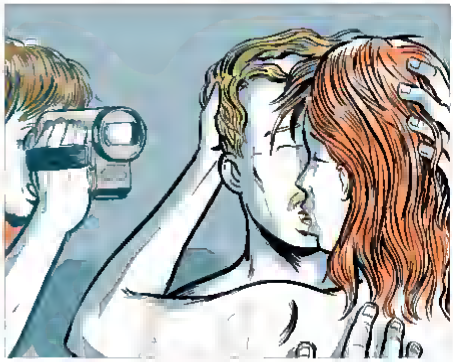
Give your sweetheart the unexpected
R&B Cellars new hot Zinfandel
based red-blend. The Improviser.
It's sensual voluptuous, rubenesque...
In short, there's a lot to love!

So share a bottle with
your valentine and
'improvise' your own special
ending to your celebration

We are sure you'll be inspired!
Available at the Tasting Room

Alameda Point Vintners at
Rock Wall Wine Company
or the R&B Cellars office
1835 San Jose Ave., Alameda
510-749-8477

rbcellars.com



Paul Hoppe

EROTIC BRIEFS

A NEW EROTIC FILM FEST PROMISES AN EVENING OF TITILLATING ADULT CINEMA

BY CASSIE HARWOOD

The efficacy of any porn film depends upon the proclivities of the viewer. That probably explains why there are more varieties of adult movies than any one person could conceivably consume in his or her lifetime. That's also why it's hard to confine the medium to anything but the most general definition. Say: "The depiction of a sexual act intended to arouse the viewer." Trying to lump the genre into anything more specific would be an inane pursuit.

An even trickier task: trying to summarize what qualifies a film as "erotic." It's a term open to such nuanced interpretation that in the right context even the otherwise banal act of putting on socks could be considered as such. Case in point: When Terry Furry, the *Express*' sales and marketing director, called on submissions for BRIEFS, the paper's inaugural erotic short film competition, the entries he received ran the gamut from balloon fetishism to straight up fucking. One entry is a brief, straightforward scene of a man and woman having sex, recorded in stop-motion. Another follows the agonized thoughts of a voyeuristic fellow transfixed by the legs of another guy's girlfriend. Then there's the loose parody of Pixar's *Up*, which as you might imagine involves a lot of frolicking balloon play. "What's erotic to me is not necessarily erotic to you," Furry said. "It could be anything from peeling an orange or an ice cube running down someone's back to blatant sex and fetishes — and that's what we've found in all our submissions."

Inspired by HUMP!, the amateur porn festival put on by Seattle-based alt-weekly *The Stranger*, Furry began preparations for the *Express*' own adult film competition in December. He wanted to see what both amateur and professional local filmmakers could come up with when charged with producing an erotic film no more than fifteen minutes long. (Access the title BRIEFS, which is also a double entendre for underwear). Initially, entries were dangerously slim. But by the February 1 submission deadline, he'd amassed more than a dozen films, and a diverse collection at that. "There's gay, there's lesbian, there's fetish, there's straight — it truly is reflective of the East Bay," Furry said.

The filmmakers' works screen at 7 p.m. on Thursday, February 16 at the Grand Lake Theater (3200 Grand Ave., Oakland, $10, ages eighteen and up), where the audience, *Express* staff and a panel of judges comprised of film buffs and sexperts will each pick a winner (with the favorite of each group awarded $400). And while some people might squirm at the thought of watching sex unfold in a public setting, the mix of artful and even funny flicks among more raunchy scenes of masturbation and hand jobs should relieve some of the sexual tension (though you still might not want to bring your mom). And if you're not spent after a night of erotic film watching, stop by the Uptown Nightclub (1928 Telegraph Ave., Oakland) on Friday, February 17 for BRIEFS' after-party and awards ceremony. Toiletries Without Regrets founder Jamie DeWolf hosts, with music by DJ Gravehugger and burlesque performances by Sébastien Fèvre and The Hot Toddies. 8 p.m.–midnight. $5. Tickets for the film fest: EastBayExpress.com/blogs/eLerts. ●

Cassie Harwood@EastBayExpress.com

"ON THE EDGE 2"
EROTIC PHOTOGRAPHY
EXHIBITION
FEBRUARY 10-12, 2012

The ultimate in erotic photography

26 local, national and international photographers

Over 400 photographs from the fine art nude to the extreme erotica

A full range of erotic photography for sale, just in time for Valentine's Day

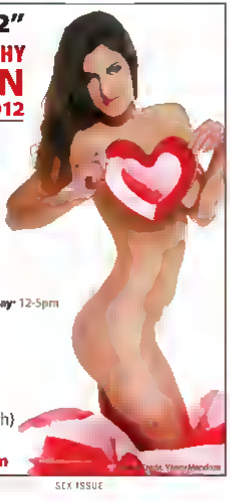
Friday: 4-9pm, Saturday: 1-9pm, Sunday: 12-5pm

Fashion Show
Saturday: 7:30pm

Free Admission Must be 21

Gallery 4N5
863 Mission St (bet. 4th & 5th)
San Francisco, CA

www.aroticartavents.com



TERRIBLE, HORRIBLE, VERY BAD DATES

WE ASKED, YOU ANSWERED. READERS' WORST-DATE STORIES

My Very First Date

(Note: The name of my date has been changed to protect his identity.)

I was seventeen years old, a senior in high school, and had put it off for way too long.

Stuck somewhere in between Weezer and the Misfits, I was a certifiable loner in high school and my "fuck the world/I'm no weird" state of mind certainly didn't help get me any attention callers. I spent much of my senior year browsing thrift stores for Little League shirts and watching reruns of *Seinfeld*. During school hours, I sequestered myself in the darkroom making art or rather, developing photos of garbage and construction sites. To maximize my darkroom time, I signed up to be the teaching assistant for the graphics department, which is where I met Justin, a sophomore who decided to take graphics for his art elective and destroy my self esteem.

Stuck somewhere between an Abercrombie & Fitch bag and another Abercrombie & Fitch bag, Justin was on the high school crew team, which struck me as odd since I didn't know the high school had a crew team and was just enough of a hottie to make me that uniquely adolescent combination of angry and uncomfortable. I was entrusted to help him with his screen printing and film-developing and timewasting. All was good and well until one day he asked me out on a date. And to my surprise, I said yes.

Since Justin barely had his permit, I picked him up at his house and we went for a walk on the beach. He spoke at length about the enlightening engagements of his bras and trusted I try doing a leg stand at least once in my life. It didn't take long for me to realize I had absolutely nothing in common with this person and began wondering how quickly I could get myself out of this situation. On the way back to his house, he asked if I'd like to talk for a bit longer in the car. I thought to myself, shit this is the part where we are supposed to make out or something. Bracing for what I thought would be the most awkward experience of my life, my first make-out session, I ended up completely unprepared for what actually happened.

He gazed in my general direction but not right at me, and I could tell he was preparing to say or do something that he didn't want to. Like, taking me out on a date was some sort of charity work he could put on his college applications. Finally, he asked me the question that has gone on to define my adolescent life.

"Why do you dress so weird?"

This is really happening, I thought to myself. I was speechless. What could I possibly say to this person to express the pure and total shit of the situation?

"You'd be a really pretty girl if you dressed more normal."

Years later, another boy from high school would track me down and call me a "diamond in the rough." So apparently, my potential was well-known amongst the popular boys in my school. If only my wardrobe wasn't holding me back.

"I mean, my friends were making fun of me for talking to you at lunch and ..."

The rest of that sentence was drowned out by the screeching of my tires.

I spent the drive back home with relunking my entire identity. Maybe to get a boyfriend, I thought, was to ditch the black on black on black and wear gender-appropriate tops. Maybe in order to be attractive to boys, I have to lose the eyeliner and consider blond highlights — seemed to work pretty well for most of the other girls in my Southern California high school. Years of self doubt and insecurity had culminated in this one question and by that one boy, on that one date that I didn't even want to go on to begin with.

Then I thought: fuck the world, I'm weird, and who the fuck cares.

EPILOGUE. Those high school trauma sure do find their way in and my ultimate fear of the word "date," comes from this experience. However, this story has a happy ending, and although I haven't been on many proper dates since, I sure have had a lot of great sex. Because in adult world, the whole "fuck the world/I'm weird" thing is currency. And I'm rich baby.

Jasion Duffy Seipel, Berkeley

Don't Make Eye Contact

1) When I was in high school, I invited this girl I was really into to the first big theater performance I was in. It turns out that while I was onstage performing, she ended up making out with one of my best friends in the audience.

2) There was a random girl on the streets of Berkeley on a Saturday night who made eye contact with me. Me, trying to get over my crippling, social anxiety, started a conversation with her. I ended up buying her coffee, and the fact that she was willing to talk to me and seemed overly remotely interested in what I had to do made me overlook that there was something a little off with her. We end up walking down University, where the conversation shifted to food, where we end up in front of the Trader Joe's and then she proceeds to ask me point blank if I could buy her groceries. I decline, and I the walk back to Shattuck turns into if I was ever given a helping hand when I was down. I say no (I lied). I bid her farewell and never see her again.

Paolo Sambrano, Oakland

SAN FRANCISCO HERB + NATURAL FOOD CO.®
4 444 Kato Rd. Fremont, Ca. 94538 • 800.227.2830 • 510.770.1215 • Since 1969
OREGON TILTH CERTIFIED ORGANIC
Grower Importer Wholesalers & Manufacturer
Loose Herbs & Tea Bags · Bulk Botanicals, Bulk Teas
Culinary Spice Blends · Capsules, Oils, Extracts and Tinctures
CALL FOR A FREE CATALOG! www.herbspicetea.com

CUSTOM BEDDING · WINDOW SEATS
1519 Solano Ave Berkeley (510) 525 7073 · 901 Moraga Rd Lafayette (925) 299 0862
IMPORTED GIFTS · JAPAN ANTIQUES
MATSU
Natural Zen Way of Living with wood, cotton, wool and latex foam
Things Japanese
Zen Supplies
www.matsu-store.com
LOCAL MADE FRAMES · EDITIONS · COVERS





There's a little thing that I like to refer to as "The Ten-Year Revenge Plan." Among me and my friends, it's basically code for "how I'm going to fuck over my ex so that he's so psychologically broken and emotionally dead inside that he'll never be able to date or fuck or even look at anybody ever again for the rest of his life because of me. It's also commonly known as "winning," and it's a graceful art that we are all very good at.

For four, five ten year revenge plan involved reappearing in the life of the boy I had dated for three years and hadn't seen since we broke up fifteen months ago. Until he made that ten-year revenge plan a little bit too easy for me — you know, hitting me up on Facebook and saying things like, "Nothing makes more sense to me than you" Which was, of course, my cue to commence the ten year revenge plan.

At this point you might be wondering exactly what he did to warrant the execution of a ten-year revenge plan, but let's just say that he is my ex. That is the only thing you have to do to qualify for an attempted slaughter of your emotional stability and long-term happiness. It's just like hunting: You don't hunt the animals because you have a personal vendetta against them, you hunt them because they're animals, and they're meant to be shot and eaten. Just like exes.

So, I commenced the ten-year revenge plan by casually walking into his work one day, unannounced and unexpected, sashaying around his work, but the levels of sexual tone had been ratcheted down to "barely imperceptible." Casual conversation, punctuated by inquisitive eye contact meant to gauge exactly how much "sense" I made to him. I left abruptly after what I would call a successful conversation.

Here it should be noted, that a ten-year revenge plan takes a massive amount of patience. So, expectedly, it took a couple weeks before he messaged me on Facebook, but, like absolutely, he did, saying quasi-cryptic things that were meant to observe the fact that I know that he still wanted to fuck me. Of course, the whole wrench in this situation was the fact that, on Facebook, his relationship status stated that he had a girlfriend. And while it might sound like an oxymoron when I say I like to play fair while engaging in this ten year revenge plan, I still had to ask right out "Don't you have a girlfriend?" to which he oh-so-nobly responded "yes & no." Cool. What a gentleman.

On to phase 2. Time to amp it up a notch. I had devised a plan to amicably attend one of the parties he was throwing at his work. The idea was that me and my friends would show up in a whirlwind drink all the alcohol, make a mess, cause a scene and in a flash of, "What the fuck just happened?" we would disappear back into the night just as easily as we came. I had anticipated that his current girlfriend would be there, which was all the better because some casual if tension Facebook stalking had revealed that his current girlfriend is, um ... she's just straight up ugly. Especially compared to me, shes got no ass, no style, no lips, a pinched nose, fuzzy hair and the overall look of boiled potato.

Really, the revelation that my ex was dating someone at least five steps less attractive than me (on a one to ten scale) well this ten year revenge plan might get cut down to two years.

All I really had to do was show up. I had scrubbed my stomach down and filled it with gin, gathered a gaggle of equally intoxicated friends and stormed in. But sometimes the ten-year revenge plan doesn't go as smoothly as you think it will. I fretted about the party, drinking wine and more wine, trying to act like an aura of casual gutter glamour as I childishly demanded he talk to me for a little bit longer than he had time for. My friends also descended down on the party like vultures to consume all the free wine that they could physically hold. All of us hit on as many people we could possibly squeeze into the proposed thirty minutes we planned on being there before heading back down into Deep West Oakland for another ten hours of partying, drinking and drug-chasing.

Until ... You know that hideous girlfriend I was talking about earlier? Well it turns out that she has a drop of authority in her and in an "all whim flags raised!" gesture of camaraderie she wanted to talk to me. To me! Me, the ex-girlfriend who has been called "evil" "scary" and "dangerous/unhinged." (Yes, these are exact quotations, and I must admit I revel in them a bit.) But I was game, fuck it why not she's just some scrawny white girl and I was wasted enough to be cocky enough to think I could pull it off. It started out as an innocuous conversation about dumb little things. But, argh, my morbid curiosity got the best of me.

"How long have you guys been together?"

"Three years."

At which point, holy shit, did you know I can do math? Because I can, and I knew that if I dumped this guy fifteen months ago and they've been together three years ... This infrastructure was the only nitrate of burning sneering sarcasm into a twelve-second high of pure, unadulterated unbearable rage. That lying piece of shit.

I guess it's important to note here that what made me mad wasn't the fact that he had cheat

ed on me. I knew all along that he had been cheating on me, and, honestly, I wasn't too pissed about that situation. It's the lying. It's the motherfucking lying that really passes me off at the end of the day. It's the lying, and the fact that, unsurprisingly, baby shit. If you're gonna cheat on me, don't you cheat on me with someone who's hot?

"Excuse me," I managed to get out from behind gritted teeth. And in true-to-form passion I went up to the ex, and I'm sure you can imagine that type of shit storm that ensued. Me, in the middle of a bar, scarce-cum-graffiti artist work party screaming, drunk and oh dear I'm afraid I did say some terrible things. I had descended into a blind fit of fury, blacking out no boiling blood as his dragged me, outside to calm me down when I promptly burst into tears and I'm pretty sure that my overalls undergo did not help much him in the face several times.

There are a few snippets of that conversation that rattle woosily around my memory most notably when I said, "I've fucked like a million people since we broke up. I even fucked a bunch of your friends. A sentence which garnered a rather pleasing tirade of, "Wait, what? Who was it? Tell me!" But my absolute favorite thing that he said was, "You know I don't love her. Of course I don't love her." Hah. Fuck your love.

Continuing I'm sure, somewhat along those lines until he had to go back to the party he was throwing, at which point I mustered the courage to go back in and continue my high-brow level of "balls-to-the-walls" fuckery. I marched back in with my tear-strewn face and the only thing to do in that situation was to drink more.

I stumbled out to the back, assessed the present male population, and proudly said rather loudly "Who wants to fuck me right now?"

Free Bike Repair Classes

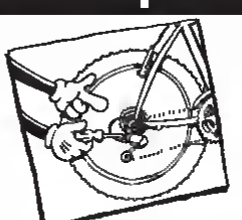
Whether you are touring, riding trails, commuting, cruising around town or just racing, it can be useful and satisying and even fun to know how to keep your bike running.

In our series of lecture and demonstration classes, we first try to de-mystify the functions of the various parts. Then we offer step by-step instructions for the most common repairs and adjustments, as well as tips on how to avoid common mistakes and frustrations.

We're pretty experienced teachers, and we offer helpful knowledge for beginners and experts alike.

For this round, we'll do the usual brakes, gears, & flat tires, and wheel master Chuck Betz will be teaching all about building and truing wheels.

We'll also have another session of the Bike Handling class, where we tell you how to climb, descend, brake, and choose the safe line around corners, both on-road and off-- very important in our hilly part of the world.



All classes start at 7:30 pm and NOTICE THAT THEY FALL ON DIFFERENT DAYS OF THE WEEK! ...and it's all for FREE!

SPRING 2012 SCHEDULE:

1: FLAT TIRES!
Mon, Feb 13th

2: GEARS! How it goes...
Thurs, Feb 23rd

3: BRAKES! How it stops.
Mon, Feb 27th

4: FLAT TIRES AGAIN, yay!
Tues, March 6th

5: WHEELS! Learn Building and truing from a master.
Thurs, March 15th

6: BIKE HANDLING:
(a "don't crash" course)
Thurs, March 22nd

Missing Link Bicycle Cooperative
1988 Shattuck Ave, Berkeley. 510.843.7471

SPRING 2012 Nil tetigit cognitu capax malitium majorum sinus 1973 www.missinglink.org

I was still blind with alcohol and anger and tears, which worked out fine because it wasn't really about anything other than dragging this guy up to the office and pounding out a vengeful five-minute fuck. Putting my panties back on as I slightly stumbled down the stairs, running out my tangled hair, grabbing a few bottles of wine, grabbing my friends, and letting do this.

The rest of the night was pretty much a blur, but I'm sure that the two-inch bruise on my ass was from when I fell down a flight of stairs at that party behind Mama Buzz. It was just another night out partying in Oakland, harder, but like every other night out partying in Oakland.

I knew I hadn't fucked up that ten-year revenge plan, but that was six months ago and I am back on top of it. Maybe it's going to be a ten-year-and-two-month revenge plan, what with that little setback, but I'm pretty good at this kind of stuff. Trust me, you'll be seeing his rotten, bloated corpse stumbling around this city, and when you do, you'll remember this story. I don't really want to reveal too much, but let's just say I'm successfully in phase 4, which entails a casual yet intellectually stimulating friendship with the ex.

As for that dude that I fucked in the office, I don't think he understood that it was just fucking. Sorry, bro, if you thought our first "date" was awesome, but surprise, I don't even remember what you look like.

Pilar Reyes, Oakland

I Just Date #98

#98 was my final Internet date.

We chatted by email and over the phone a bit before meeting. I respected his life's work as a top litigator, representing a cause dear to my heart. But faded. I didn't bother to get overly excited until we actually met face-to-face.

On him date I discovered he is intelligent, interesting, not particularly funny, and not at all my type...but I wanted to give him a chance. Over three hours of dinner conversation the top two hot topics that kept recurring were his ex-wife and his ex-girlfriend. From what I gathered, there was quite a bit of overlap. Dating for the ladies. Don't lead with your past extramarital affairs. It's not sexy to us. By the conclusion of dinner I'd learned what his favorite body parts of mine were (and neither of them happen to be my brain).

"I want to date you," he said, "but I have a feeling you're a real prude." Huh! Cue to watch the chin go sideways from there.

I was strangely insulted. He continued teasing me about my prudishness, I was kind of done with this date now. So I thanked him for the meal and said, "This prude has to go dance on a pole, now."

"Where?"

"Never you mind."

"Can I come watch?"

"Only if we take separate cars. You can come, I guess. The club doesn't open for another hour and a half."

"We could go get a drink."

"Fine, but only if we can go to Aunt Charlie's."

Aunt Charlie's is the magnificent hole-in-the-wall, teeny-tiny dive bar catering to the LGBT crowd with drag queen revues on weekends. It's *awesome!*

I arrive after my date and he's sitting at the bar and of the bar. Between the front door and my date is a group of eight to ten guys, men all chatting with each other. I push my way past them and join #98 for a quick one.

He continues the berating of my character due to the prude flaw. And he pulls at my blouse to show me how I should wear it. If I wasn't so prudish — and at this, tugging the center top falls well below my bra. Finally, I'd had it with this guy. I turn around in my crowd of boys directly behind me (decorative bra showing and all) and announce, "It's time for a pole! How many of you think I'm a prude?"

Cute-pie boy, #1 says, "Honey! In THOSE boots????? You — are *not* – a prude!"

The others follow suit. The committee rules that I was *not* a prude. And on that high note, I stood up and said, "Thank you, my friends! Now this prude has to excuse herself. She's got to go dance on a pole at the Power Exchange."

So I'm a pole dancer. I'm great at it. I can climb, flip, spin and more. I'm better than most of the "professionals."

The Power Exchange is San Francisco's only sex club. It's open Thursday through Sunday, 9 p.m.–5 a.m. Ladies (and trannies) get in for free — men pay, big bucks. It's not fair. I know.

The living room area of this club happens to be home to the Bay Area's very best pole available to the public. It's not long, runway stage–wise, and dark, and has a backstage for practice. It's two stories tall — it's phenomenal. The large living room area looks a lot like the Red Devil Lounge. I like to go dance there on the occasional Thursday or Sunday, and I always go right at 9 p.m. when no one's there.

The Power Exchange has many rooms — which I have not entered. I go there to dance, and I keep my clothes on while I'm dancing — I'm a prude that way. And, as mentioned above, the pole is located in what I would call the living room. Remember keg parties in college? Kids may have been kissing in the living room, but the real action always happened in the back bedrooms (or so we see in John Hughes films).

Well... It's like that in this club. Center stage is run on a pole, and that's where we've got group #1 there we usually some sort of deal making session or transaction. In other words, the living room is mostly talk, not a lot of action.

As I warm up, I do harder and harder tricks, including some new moves I've been working on. Finally, when my body's at full strength I head down the runway, and I run to the center pole. I climb, often feet in the air and begin spinning, hanging upside down, having a blast!

About thirty minutes into dancing, I'm up in the air, and I'm inadvertently looking eye level at someone in the second story seating gallery, and I realize he's caught my eye — so I quickly look away. I realize it's a point not to look at men in the club because I don't want to accidently start something I have zero intention of finishing with them. It's just protocol.

So while I'm dangling fifteen feet in the air — upside down, mind you — I divert my eyes to somewhere safe. Normally, that would be down at the empty stage below me.

This time I choose to look over to my date – naked, completely naked – even his shoes and socks are off – looking up at me and masturbating. Nice!

All I can think is "Dude! It is the living room! I know it is allowed and all, but it's not cool!" Eventually, I pop down off the pole, gather my bag off the stage and proceed to leave.

"Wait!" he calls out each in hand.

"Um... no. You should stay. Have a nice time."

"Wait, you can sit on over here and talk to me while I finish."

"Nope. I didn't sign up for that. I'm out. Have a good night."

Second date? What do you think?

Wendy Newman, Oakland





EAST BAY EXPRESS
eros 4
erotic art at the uptown

Painting/Detail by Jamie Seiler
Friday, February 3 - March 31
4
Casey Castille • Nenna Feelmore Joiner
Terry Furry • David Seiler
THE UPTOWN NIGHTCLUB 1928 Telegraph Avenue • Oakland, CA



PUBLISHER'S NOTE

SEX, ADVERTISEMENTS, AND THE EAST BAY EXPRESS: OUR POSITION

From time to time we are asked about our paper's attitude toward sex and advertisements in our paper. This is a good question that deserves an answer in our Sex Issue.

Our paper is a local one. We respond to, try to serve, and sometimes hope to lead our community. We do this with hard-hitting local journalism, political commentary, long-form stories of interest, and the best reviews of culture and music. As to sex, we believe that the East Bay is a sex positive community. We believe that people have the right to pursue their sexuality in any manner that is not exploitative of others. As an alternative paper, we can discuss certain matters that may make others blush or shy away. Recently, we wrote a cover story on polyamory, one interesting sexual culture in our community. One of our most popular regular features is Dan Savage's syndicated sex column. Dan gets very graphic.

Sex is complicated. We all think about it and most of us hope to regularly participate in it, in ways that make us feel comfortable and alive. It is an understatement to say that our society is weird about sex. Much mainstream entertainment succeeds because of the titillation that comes from sexual jokes and innuendo. In fact, we are surrounded by sexual imagery, while we fervently want our kids to appreciate sex in the right manner at the right time, even if we did not. And, may be the most problematic, sex sometimes involves power complicating it even further.

We accept all manner of advertisements that support our twenty employees and scores of freelancers and delivery folks. We accept mainstream as well as alternative types of ads. Some of these have to do with dating and relationships and with sex. Our standards about which advertisers we accept are consistent with our beliefs as a progressive alternative paper. We do not accept ads that we believe are exploitative. And, in all our advertisements, we work to ensure that minors are not involved in activity that is illegal or immoral.

We hope this is helpful. Feel free to send us any comments or questions you have. And thank you very much for reading our paper.

Jody Colley, Publisher
Jay Youngdahl, President

Editor@EastBayExpress.com



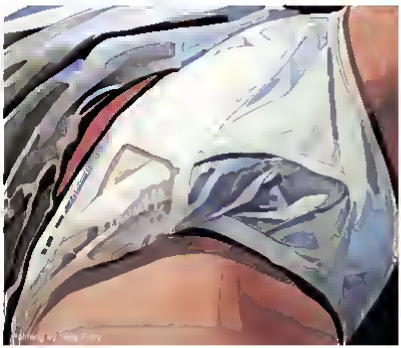




EAST BAY EXPRESS

BRIEFS

erotic shorts film competition



BRIEFS is the East Bay Express Erotic Shorts Film Competition showcasing short works by Bay Area amateur and professional filmmakers. The one night screening will showcase the accepted filmmakers who have explored the limits of erotic entertainment while engaging attendees in a liberating experience.

Thank you for all the enticing entries for BRIEFS. We received entries from Madrid, Spain and Venice, CA, but most importantly from our very own Bay Area. Entered films range from funny to fetish, from suggestive to downright nasty.

Film Screening

February 16, 7PM
The historic Grand Lake Theater
3200 Grand Avenue, Oakland, CA

Entrance music by the PornOrchestra,
conducted by Gino Bobeir and featuring David Hall on organ

Sponsored By Good Vibrations · Grand Lake Theatre · Oakland Underground Film Festival

BRIEFS Erotic Shorts Awards Party

February 17, 8pm-12 Midnight
at the Uptown Nightclub: 1928 Telegraph, Oakland

Featuring the BRIEFS Erotic Film Competition Award Winners
Prepare Yourself for A Titillating Evening of Burlesque-Cabaret-Variety

Performances by MC - Jamie DeWolf • Séduction Féroce
& The Mischievous Maidens aka The Hot Toddies
Delicious Background Sounds Courtesy of DJ Gravedigger!





EastBayExpress.com
/blogs/eLerts

Tickets on sale now

$10 Screening (18+) **/ $5 Awards Party** (21+)

DANA MEYER AUTO CARE
Since 1975
Dana in 1975
Dana in 2011
• Early Bird Service
• BART Shuttle
Authorized Auto Repair
(510) 527-1936 | 660 San Pablo Ave. Albany

Tour Oakland Art Murmur Galleries Every Saturday 1-5 PM
SATURDAY STROLL



Mythos Fine Art and Artifacts presents
Collages and Paste-Ups by Lawrence Jordan & Jess
February 10 March 18
Curated by Christopher Wagstaff
Opening reception Friday, February 10 5:30 - 8:30 p.m.
1747 Solano Avenue Berkeley
mythosfineart.com

CULTURE SPY

THE PLACE "IT GETS BETTER" FORGOT

Two new books examine how queer and transgender prisoners get the hard end of the warden's stick.

By Trish o Mazonek



Stanley Jay's humo s an important weapon

People who are queer and transgender — especially youth, are disproportionately represented behind bars. Eric Stanley, editor of the new anthology *Captive Genders: Trans Embodiment and the Prison Industrial Complex* (published by Oakland's AK Press), has an answer as to why. "Trans and queer people and even more so those at color and/or low-income experience enormous barriers to formalized education and employment." Turning tricks or selling drugs are illegal — but sometimes necessary — ways to get by. Scores of trans and queer youth being kicked out of homes and schools, ending up on the streets, and working in informal economies continue to be common," he continued. Stanley himself left home when he was fourteen.

Captive Genders is one of two new books that have been published in the last few months that look at the complicated issues surrounding gender norms, the law and lockup. Co-edited by Nat Smith, *Captive Genders* is a collection of academic activist and prisoner voices speaking to the problems specific to the imprisonment of lesbian gay bisexual transgender and queer folks. Activist-attorney-academic Dean Spade's *Normal Life* (South End Press) looks at the limits of the law in protecting the communities most at risk for abuse, particularly queer and trans gender people.

Spade and Stanley, both thirtysomethings who wear stylish plastic-rimmed glasses, can't remember where they met, but they admit that queer, radical political organizing is a niche area where everyone knows everyone else, even across concrete prison walls.

"I think that we often believe that imprisoned people do not organize and I think the California prisoner hunger strike helps to undo that assumption," said Stanley, who lives in San Francisco. At its peak last summer the strike included some 6,600 prisoners across the state who refused food in protest to their living conditions. Among the strikers' demands: an end to the practice of administrative segregation. Ad seg, as it is known on the inside, is the California Department of Corrections and Rehabilitation's draconian use of solitary confinement. At Pelican Bay State Prison just south of the Oregon border, it translates into 23 hours a day, often for years, in an eight-by-ten concrete cell with no windows or interaction with other prisoners, family or friends, according to Stanley. If you're lucky, you might get a few minutes-a-day exchange with a prison guard, but otherwise there's no human contact. (The Bay Area coalition Prisoner Hunger Strike Solidarity reported that Alex Machado and Johnny Owens Vick both at Pelican Bay, and Hazel Amao Blanchard a prisoner at California State Prison near the Mexican border, died after being on hunger strike for several weeks. The group interviewed prisoners nearby who said Machado called for help from prison guards for several hours before his death but none came.)

Queer and transgender prisoners are among those most often sent to ad seg, said Stanley. Facing an unusually high amount of abuse behind bars (according to the Bureau of Justice Statistics, gay inmates encounter sexual assault at a rate three times that of straight prisoners, advocates say, actual rates are much higher) they commonly end up there under the argument that the ad seg unit is for their own physical well-being. Mental wellbeing, not so much, says Raphael Sperry, a San Francisco based architect who helped start a campaign to get architects to sign a pledge to turn down contracts to build prisons. "Solitary confinement's a torture chamber basically," he said. The United Nations guru on torture, Special Rapporteur Juan Méndez agrees. In October he testified before the UN General Assembly's Human Rights Committee calling for member countries to ban the practice except in "exceptional circumstances — and even then limiting it to fifteen days.

Both Spade and Stanley, who'll speak along with other *Captive Genders* contributors at a February 9 event at UC Berkeley, believe it'll take a lot more than simply reforming the system to solve the situation — rather a total dismantling of it is what's needed.

Spade, a professor of law at Seattle University, is skeptical that the US legal structure can solve complicated problems like the ones queer and transgender prisoners face. "The idea that queer and trans people should focus our efforts on passing anti-discrimination and hate-crimes laws is misguided," he said. "They won't deliver the relief we so desperately need from homophobia and transphobia, and they often serve to legitimize or expand law systems that are actually harmful to us."

Spade views many social justice fights as connected and points to the widening racial wealth gap and an increase in immigration laws that target people of color as proof that the system is set up with little regard for traditionally oppressed groups of people. "Anti-discrimination laws put a window dressing on these problems," he said. "It's unclear that US law exists to protect against oppression," meanwhile we see more and more law enforcement mechanisms developing that target oppressed people such as Seenra Communities." Homeland Security's program that turns state and local police into immigration enforcers.

Winning these battles means affecting change outside the courts, believes Spade. "I'm excited to see recent strategies like the general strike in Oakland and the West Coast port shutdowns that are glimmers of the kind of large-scale disruptive strategies that we need."

East Bay resident and former political prisoner Angela Davis blurbed both books. Davis, a professor emerita at UC Santa Cruz, is Stanley's academic adviser. She's also a lesbian, having come out publicly in an *Out Magazine* story in 1997 and is probably the most visible person abolitionist, having co-founded the downtown Oakland-based anti-prison group Critical Resistance. Over the past couple of years, Davis has added "transphobic" to the public enemies she names in her near daily public speaking engagements. And at a December Occupy Oakland rally she proposed a National Occupy Day in Support of Prisoners — now set for February 20 — that will include a protest outside San Quentin State Prison.

Stanley will be there. He's hoping the Occupiers will include prison abolition as one of their primary concerns as they continue to organize. His own activism has used camp sensibility as a tactic even when the causes were anything but cheery. (His camp politics are evidenced in his prison break film, a clumsily called *Criminal Queers*, co-directed with Oakland artist Chris Vargas which comes out this summer.) According to Stanley, "Humor is an important weapon. It can denaturalize people's assumptions and make activism fun and something you want to be a part of. The right wing can have austerity. I want a politics of abundance and pleasure." ●

Event Details:
Dean Spade and Eric Stanley along with Release Artists Alexander Lee, Julie Ogamin (Sanctuary), Michelle Peiffer, and Nat Smith will read from and discuss *Captive Genders* on Thursday, February 9 at UC Berkeley's Barrows Hall (Room 554). 5:30 p.m. free

Editor@EastBayExpress.com

EVENTS & ATTRACTIONS

Meat-Free Mingling

Veggie speed-dating connects vegans and vegetarians with like-minded herbivores

Brian Grupe is an affable sharp-looking, single 27-year-old. He's also vegan. But he wasn't always that way (vegan, that is). As he described it, just four years ago he was a "beer-drinking, slut-mating" college student. That was before he was handed one of those notoriously graphic anti-meat leaflets — the type filled with pictures of overcrowded chicken coops, lacerated cattle and other heart-wrenching images that make a person want to forego hamburgers forever. The documentary led him to renounce meat and eventually dairy for ethical reasons. Today he even works as a regional coordinator for Vegan Outreach, the company that produced the diet changing pamphlet.



Brian Grupe and friend

By his own account when Grupe first went vegan, he also assumed an abrasive, alienating attitude toward meat eaters. "I was kind of angry at the world," he admitted. "But it was making me unhappy and making people around me unhappy at times." Grupe has since relaxed his aggressive stance and while in his "angry vegan" days he restricted his dating pool to other vegans, he said now he's more concerned with finding someone who's open minded, regardless of what's on the other end of their fork.

Still, he found himself at an event last August built around a series of five-minute dates with twenty or so fellow vegans and vegetarians. Contrary to the images such a scenario may conjure, this was not the makings of some veggie-fueled orgy. Grupe was one of 42 singles who came to the Saturn Cafe (2175 Allston Way, Berkeley) for the debut of Veg Speed Dating, a new dating series for herbivores organized by local event planner Karine Brighten via her eco-friendly event-planning firm Karine Brighten Events. The events follow the standard speed-dating formula: minus meat, thirty minutes of drinking and mingling followed by a handful of very brief "dates," after which participants mark off potential matches on a form. Grupe said that when Brighten — with whom he'd worked before — invited him to participate he initially balked at the offer, but ultimately elected to give it a try.

The result: Grupe developed a purely professional relationship with the proprietor of a vegan cookie company whose products he sometimes brings to the college talks he delivers for his job. He also met one viable veggie prospect but ended a second date to his friend, who he found out later on, hit it off with her. And while Grupe didn't meet his meat-free match that evening (he said he went more for the experience anyway), he believes that for anyone for whom meat-eating is a dating deal breaker, such a veggie-centric mixer is a boon. "It's not like there are vegan bars," he said. "And you can't just go into a vegan restaurant randomly approach someone who's sitting down and say 'Hey, I'm British. Are you vegan? That's weird."

The next East Bay round of Veg Speed Dating (there are two upcoming in San Francisco) geared toward heterosexual vegans and vegetarians ages 21 to 40ish is a Valentine's Day edition held in a private room at the Saturn Cafe on Tuesday, February 14. You may or may not find your soul mate, but you'll definitely find vegan appetizers, desserts, drinks and a raffle. 7 p.m., $30. 510-964-7252 or VegSpeedDating.com/berkeley (online RSVP required).

— *Cassie Harwood*

ATTRACTIONS

Kempton Happy Hour: Hedgehog, Erotic Films Letters look like misleading adult movies that both you and your partner will enjoy. Free vibrators for the first 10 attendees. Wed., Feb. 15, 5-7 p.m. Jane Good Vibrations, 2504 San Pablo Ave., Berkeley. 510-841-9987. GoodVibes.com

Oakland Walking Tour: New Gay/New Politics A historical stroll through downtown Oakland to see where local Asian American leaders made their marks. $5. RSVP: 510-238-3234 or AAMpr@oaklandnet.com. Wed., Feb. 15, 12 p.m. free. OaklandNet.com/Walkingtours. Asian American Historical and Library at Oakland, 388 16th St., Oakland. 510-893-8806. OaklandLibrary.org

Valentine's Day Celebration at Playland-Not-at-the-Beach In addition to the museum's regular attractions, come with a funny Valentine and receive a prize. Feb. 11-12. $10-$15. Playlandnotatthebeach.com. Bridge 1889 79 San Pablo Ave., El Cerrito. Playland-Not-at-the-Beach.org

FAIRS, FESTIVALS & FIESTAS

Fashionova Sill's First Anniversary Party With music by DJ Alice Green. Redrayhem on Feb. 14 at Fashionova. $10 | $13 Telegraph Ave. (between) Ashland light up Fashionova and music by by DJ Sweet Sue. Feb. 12, 5-11 p.m. Sat. Feb. 14, 4-9 p.m. The New Fillo. 5178 10th St., Oakland. TheNewFillo.com

Funny Bones Valentine's Day Colorful and and Adoption Tub Meet and adopt displaced rabbits, enjoy refreshments, and a reading of Where the Wild Things Are. Sat., Feb. 11, 2-4 p.m. free. Rabbit EARS, 7523 Fairmont Ave. El Cerrito. 510-525-6156. RabbitEARS.org.

Wags and Woo A family friendly Valentine's with pet vendors, food and wine tasting, adoptable dogs, canine games, raffles, and live music. At Ohlone Canine (430 Hagemann Dr., Rodeo). Sat., Feb. 11, 11 a.m.-3 p.m. free

HEALTH & WELLNESS

Beth Aldrich: "Your Mama Love to Eat: Tools to Comfort a Core Affair with Food, Love Weight, and Feel Fabulous! The author teaches her book about food and weight loss. Thu., Feb. 9, 7 p.m. Rasa Inc. Alameda. 1344 Park St., Alameda. 510-522-2226. Bethaldrich.net. Suggested

Planning for the end of Life Advanced A death education counselor discusses key end of life issues, including dying, goals, green burials, home, Advance Advanced Directives, Wills and Living Wills. Sun., Feb. 12, 2 p.m. 510-306, Retreat Club, 2236 Cedar St., Berkeley. 510-843-3827. HillsideChair.org

Secrets For Sales Success Life coach Maureen Moore, MA, CPCC, reveals tips for focus, relaxation, and organization. $5. RSVP: 510-995-8730 or Maureen@lifecoachnet. Wed., Feb. 15, 5:45-7 p.m. Emeryville Health and Wellness Center, 1240 Powell St., Emeryville.

KIDS

Lace, Linen, and Valentines A valentine-making workshop for kids. Feb. 11-12, 1-3 p.m. $8. MOCA - Museum of Children's Art, 538 9th St., Oakland. 510-465-8775. MOCAkids.org

Lord Lynn and Cynthia Ulda-Lee The authors duties their picture book, Dragonborn Midnight, for kids ages 3-8. Tue., Feb. 14, 6 p.m. Waste Inc. Berkeley, 3760 Fourth St., Berkeley. 510-525-7777. Gaiabooks.net/Berkeley

Paws to Read Reading with dogs for kids in grades 1-6. Call library to RSVP. Sat., Feb. 11, 2:30-3:30 p.m. Orinda Library, 26 Orinda Way, Orinda. 925-254-2184. Orinda.lib.ca.us. Suggested

Sea Shells Marcella's Shop-Mermaid nature activities for kids ages 3-5. RSVP required. Tue., Feb. 14, 10:15-11:30 a.m., $5-$7. Crab Cove, 1252 McKay Ave., Alameda. 510-562-72 5, EBParks.org.

Tilden Mini-Rangers With outdoor Alameda for kids ages two 9-11. Bring a snack. Wed., Feb. 15, 3:30-5:30 p.m. $6-$8. Tilden Park Environmental Education Center, north end of Wildcat Park Drive, Berkeley. EBParks.org.

Tilden Tots An outdoor investigation of

2011-2012 SEASON

music dance theater

Cal Performances

UNIVERSITY OF CALIFORNIA



Eco Ensemble
David Milnes, conductor
Sat, Feb 11, 8 pm, Hertz Hall
In this season of three concerts spotlighting a remarkable cross-section of some of the most exciting, innovative musical creations from today's composers, David Milnes conducts the spectacular Eco Ensemble, Berkeley's professional new music ensemble in residence.
Program: Saariaho: Ballade; Preludes; *Trios Rivieres* Lindberg: *Corrente* (Chris Wiesner) – Wednesday: *Swing*



David Holt
Sun, Feb 12, 11 am & 3 pm, Wheeler Auditorium
Half-Price for ages 18 and under!
Songs and Stories of Appalachia
Best known for his folk music and storytelling recordings as well as his television and radio series (including Folkways and Riverwalk) four-time Grammy winner David Holt is dedicated to performing and preserving traditional American folk arts and stories. Playing 10 acoustic instruments, Holt delivers a joyful, funny and memorable show guaranteed to please music lovers of all ages.



Ana Moura
Sat, Feb 18, 8 pm, Zellerbach Hall
"Her mesmeric appeal radiates from within, even if you don't know a syllable of Portuguese." —*NPR Music*
Portuguese vocalist Ana Moura has emerged as a leading voice of traditional fado with her captivating interpretations of Spanish folk and several of the most American-to-date renditions of this poetic, deeply expressive genre. Her 26 year old singer has taken the art form in new directions collaborating with such artists as Mick Jagger and Prince.



An Evening with David Rakoff
Sun, Feb 19, 7 pm, Zellerbach Hall
Winner of the prestigious 2011 Thurber Prize for American Humor, David Rakoff's wry and heartfelt prose has established him as one of today's funniest, most insightful writers. He has penned several *New York Times* best sellers and is a favorite contributor to public radio's *This American Life*. His Berkeley appearance includes an audience Q&A and book signing.



An Evening with SNL's Seth Meyers
Tue, Feb 21, 8 pm, Zellerbach Hall
Saturday Night Live s Seth Meyers steps out from behind the "Weekend Update" anchor desk for an evening of his incomparable humor and inside observations about the hugely popular show. An SNL cast member for the past seasons, Meyers is in his sixth season as head writer and as the sole "Weekend Update" anchor, charming audiences with his trademark grin as he lampoons top news stories. Meyers recently hosted ESPN s *ESPY* awards and headlined the 2011 White House Correspondents' Association Dinner to rave reviews.

Order Online
calperformances.org

Charge by Phone
510 642-9988

Ticket Office Zellerbach Hall
Tue–Fri 12 noon – 6:30pm
Sat-Sun 1 pm – 5 pm

Season Sponsor · Season Media Sponsor · KDFC · Groups of 10 or more save 10% on most events · RUSH Tickets $10 – $20 · Call 510 642-9988 for

BRING YOUR SWEETIE to the 2nd FRIDAYS ART WALK
FEBRUARY 10TH
NORTH BERKELEY'S GOURMET GHETTO
ART·WALK 2nd Fridays
Stroll Shattuck Avenue from Delaware to Rose for Sweet Offerings during our Valentine's 2nd Friday February 10th~An evening of art opening parties, music, chocolate, food & wine
For all the details and more Valentine's week happenings and specials, visit:
GOURMETghetto.org

EAST BAY OPEN STUDIOS
& DIRECTORY OF EAST BAY ARTS 2012
CALL FOR ARTISTS
PRO ARTS
✔ Expand Your Audience
✔ Promote Work for Sale
✔ Network with Artists, Curators, Galleries
✔ Exhibit Your Work at Pro Arts
ARTIST IMAGES NOW 2X BIGGER!
Deadline: Friday, February 17, 2012
Register Online: www.proartsgallery.org
Image: Michael Cutillo, Petals, Mixed media on panel, 48"x48", 2010. Directory: "East Bay Artists 2011" cover artist

PICKS

Chocolate and Beer Festival

It's unfortunate that you might have to choose between the two, but if you're scheduling throughout the Bay Area during SF Beer Week (February 10–19), perhaps the promise of chocolate will help make up your mind. The Causeway Pavilion (1444 Harbour Way S, Richmond) pairs artisanal Chocolate and Brew Festival on Saturday, Feb. 11, unites brewers and chocolatiers for an afternoon tasting of malt and sweets. Attendees can sample beers from locals like Trumer and Triple Rock, paired with chocolates from Galaxy Desserts, Bittersweet cafe, and others. Kids, designated drivers, and other sober sorts can opt for the less exciting chocolate-only tasting. The Emperors' Jazz Bears, and others provide live jam jams. 2–6 p.m., $45–$60



Rob Avis

free for kids under 6, at 215-6609 or Causeway.com
Chanie Hartzman

Tall Ship Tour Rides and Bottle Smils

First if, like us, any maritime wrists, [illegible] impressed by really tall things — can sit mess both spectacles at Jack London Square (2 jamesway Oakland) starting on Friday Feb. 10, when two tall ships, the *Lady Washington* (a reproduction of the 1750-era ship of the Boone name) and the *Hawaiian Chieftain* (a steel ship fashioned after early whaling vessels) sail into Oakland for a series of walk-on tours, three-hour rides, simulated cannon battles (using real gunpowder but foregoing the cannon balls), and more. Continues Saturday and Sunday, Feb. 11 and 12; Tuesday, Feb. 14–18, and Wednesday Feb. 22. Times and RSVP requirements vary. 89-169 800-200-5239 or PiratenmilkapArt.org. — *CH*

Oakland, animals for kids ages 3–4 Feb. 14–15, 10–11:30 a.m., free. Tilden Nature Area, Inside of Central Park Dr. Berkeley. 510-544-2233. EBParks.org/Parks/Tilden

Valentine's Tea for Kids Spoon the gardens for tropical Animals & make tiara and mask Regal celebrations, and more! Reservations from preferred cheerleaders, Sun., Feb. 12. 10–11:30 a.m. $15/$10. University of California Botanical Garden. 200 Centennial Dr. Berkeley. 510-643-2755 BotanicalGarden.Berkeley.edu

Heart of Valentines @ Kaiser Oakland, a Museum With seven days a week themed art projects, Tony Valentine cast supplies for the adult admission. Through Feb. 19 museum.org/on Kaiser's Children's Museum 2060 Kaiser Dr. Berkeley. 510-647-3011, Hecdot.org.

LGBT

Book Panel: Danger Dreams: Trans Embodiment in the Prison Industrial Complex A panel discussion of Eric A. Stanley and Nat Smith's book, which suggests that "trans, queer liberation, and prison abolition must be given together." 19 the Bakery (2366 Eastshore Hwy., Berkeley Room 554) Thu., Feb. 9, 5:30–7:30 p.m., CaptiveGenders.net. Internal Hall UC Berkeley Berkeley.

RELIGION & SPIRITUALITY

Community Forum: "The Occupy Wave and Jobs and Peace Tent Cities Through and Towards the Beloved Community" Part of #7 Religious leaders form a public forum to discuss the meaning and implications of the Occupy movement and its role and future in Oakland. At First A.M.E. Church (2701 Telegraph Ave, Oakland) Tue. Feb. 14, 10 a.m.–noon, free. 510-986-1830.

SALES, PROMOTIONS, & FUNDRAISERS

Bay Nature's Awards Awards Dinner and Fundraiser With food wine and a presentation by wildlife photographer Saul Escobar. In the park's Brazilian Room Thu. Feb. 9 6:30–9:30 p.m. $125. 510-528-8550 x265. Bayhabitat.org, Tilden Regional Park, Entrances off Alvarado Canyon Rd. and Grizzly Peak Blvd. Berkeley. 510-843-2137 EBParks.org/Parks/Tilden

Oceanlibrium Literate Recycling Fundraising Recycle your computer monitors, Pile, Berkeley Bookstore, monitors, furnishing and other old machines. Proceeds benefit the Eagle Rainbow de Berkeley Bioneer Sat., Feb. 11 10:30 a.m.–3:30 p.m. free. Eagle Rainbow de Berkeley 1898 Short Ave Berkeley

Jumpy Tales Short Web poems by Philippa Roberts, Mark Paulin, Molly McGrath Smelly Pit and Astrid Stadelhofer-Hill. at the IMACA store Sat. Feb. 11, 11 a.m.–4 p.m. Oakland Museum of California. 1001 Bus St., Oakland. 510-318-8400, MuseumCA.org

Short Shelfs @ Get Lucky! Glass Geometry a Bella & Dot jewelry stylist, and running your own innovative Bioneer social-selling business At North & Rugelli (1737 Santa Rita Rd., Pleasanton. Sat. Feb. 11, 8:30–10:30 a.m. free. 925-548-3790, MeetDeAndrea@Pleasanton Eventbrite.com

Burgerthaart Sale Enter 3 Bioneer Beam flag collar order or buy one in the shop and get 1 Bioneer off. Sat. Feb. 11, 12–5 p.m. Bop Collars, 3800 B University Ave Berkeley 510-528-4974, BopCollars.com.

Valentine's Day Valentine' Appreciation Nights With complimentary refreshments and sparkling cider Also at new Lakeshore location (3210 Lakeshore Ave., Oakland). Feb. 11 12–5 p.m., free. Jade Warehouse, 2564 San Pablo Ave. Berkeley. 510-841-8987 GemsWhites.com.

SOCIAL EVENTS

Afternoon Networking and Social Join the Shambhala for a sampling of the Bird Bar Local, with a spread of locally grown food Sat., Feb. 11 4:30–6 p.m. Event Bioneer Center 2–50 Allston Way Berkeley 510-845-0900 Bioneer.org/center.org

Berkeley Underground Film Society Join the film club for screenings of Buñuel, Sat. Jan 3 and Kenji Mizoguchi and Maya Deren's *Meshes of the Afternoon* (1943). March 3 2008 Gilman St., Berkeley Sun. Feb. 12, 7 p.m. free. BerkeleyUndergroundFilm.Blogspot.com

Dia De Los Los Muertos A Bioneer Day-themed celebration with Bioneer African drumming, Aztec dancers, circles, a Bioneer auction and information Short program. E-mail Amy@Oaklandtrees.org if RSVP Feb. 10 7 p.m., $20 Oakland Zoo, 9777 Golf Links Rd., Oakland. 510-632-9525 OaklandZoo.org

Charles Amazia Bioneer Presented by Priority Africa Network to recognize individuals who have made valuable contributions to Africa. Visit a keynote speech by Third World Network Africa's Dr. Yao Graham. Sat. Feb. 11, 510-893-7255, PriorityAfrica.org. Service Bioneer & Love Month. Meet 1800 Proceeds to Oakland 510-893-34 71. TheTemescalRoom.com.

Valentine's Day Love Bioneer VIP-talkative space sessions, moonbeam, fiery beverages, and souvenirs. Sun. Feb. 12 1:30 & 3:30 p.m. register individuals Ecomm Space & Science Center, 1900 Shattuc Ave., Oakland 510-388-7373, ChabotSpace.org.

Valentine's Day Singles Party With appetizers and a mixer game for adults of all ages. Press 1 Express At Crogan's at Rheem Village (6010 LaSalle Ave., Oakland) Tue. Feb. 14 7:9 p.m., $41. 415-587-9962, TheParty4Native.com

SPORTS & OUTDOORS-PARTICIPATORY

Bicycle Book Safety Class The East Bay Bicycle Coalition presents 3 day of workshops in bicycle handling skills, emergency maneuvers, and road confidence and safety. Functional bike and BBW! Oakland Sat., Feb. 11, 12–1 p.m., free 510-845-7433 BBC.org. Hayward Public Library 835 C St., Hayward, 510-293-3085, Library.Hayward-CA.gov.

3 Lane Biomimicry A Valentine's Bike-themed bird watch. Beginners Oakland. Binoculars available for loan. Call 510-544-3387 for more information Tue. Feb. 14 7:30–9 a.m. free Lion Creek, 1282 Mariner Ave., Alameda, 510-562-7275, FBParks.org

The Mystery League A co-ed sports league for ages 18 and up with a monthly mixer player cash week. Two games total, with the season's most popular player Oakland for the playoff game. Call to register. Fridays, 7:30 p.m. California Brought Mix. 2, $20 per person, $25 per team, 510-524-6253 AlamedaCoRec.org/Adult-Sports. University Village 1123 Jackson St., Albany

New Year's Bioneer Walk Rain or shine. Bring a snack to share Sun. Feb. 12, 10 a.m. 12:30 p.m. free Sibley Volcanic Regional Preserve 7800 Skyline Bioneer Oakland. 510-544-3187 EBParks.org/Parks/Sibley

SPORTS-SPECTATOR

Eighth Seed: Pleasanton Vs. Pinnacle Giants Sun. Feb. 12 6 p.m. 58-61. 280 Oracle Arena Walk: Coliseum Way, Oakland. 510-568-2121 Coliseum.com.

Vs. Jackson Sons. Mon. Feb. 13, 7:30 p.m. 76-71. 280 Oracle Arena 1000 Bellpoint Way Oakland 510-568-2121, Coliseum.com. **Vs. Pinnacle Trailblazers.** Wed. Feb. 15, 7 p.m. 64-71. 200 Arena Plaint, 7000, Coliseum Way, Oakland 510-568-3121, Coliseum.com.

MUSEUMS & GALLERIES



Jessalyn Aaland's "Talking Caste No. 1" takes on nonsumerist guilt.

Roundobouts

Three shows worth circumnavigating.

In the Ring features boxing memorabilia from the collection of Sacramento boxer Duke Cahill (1920–2003), who inherited a previous collection started in Sacramento fight promoter Fred Lazzari. Cahill was also a merchant seaman, art collector, restaurateur, contractor, folk artist — and maybe gambler. The collection, once displayed in his colorfully named restaurants — e.g., the Dog House Grill, Big M, and The Circus Tent, in Sacramento and Elk Grove — is now exhibited, thanks to its current owner, John Favero. Those who see "the sweet science" as brutal should stay away; those who want the darkness with *Raging Bull*'s boxing, *Rocky* and *Cinderella Man* however will want to dance around photos of Jack Johnson, Jack Dempsey, Joe Louis, Jake LaMotta, Rocky Marciano, and Max Baer (father of the actor) who fought the German Max Schmeling in 1933 with a Star of David inflixed to his trunks. *Raging Bull* screens on Saturday, February 11 at 4:30 p.m. Through February 18 at Studio Quoteca (985 26th St., Oakland). 510-452-4670 or StudioQuoteca.com

For a kinder, gentler alternative to ring fellowship and Bowl soulless, Jan Sanchirico's *Embracing the Landscape* is a show of panoramic chalk pastels depicting rolling hills dotted with trees — infused with quiet emotion. The lyrical and almost abstract forms play nicely against the modulated pigment scrubbed into silky, recessed paper substrates in "Sinuous Path 1 (Panorama 6)" "San Antonio 2 Penultimate (Panorama 11)" and "Tilden Path (Panorama 15)." Through February 19 at Garage Gallery (3110 Wheeler St., Berkeley.) 510-893-8800 or BerkeleyOutlet.com

Jessalyn Aaland and Paul Morgan join forces for *Of Course Not* featuring their separate works, collages and prints, respectively, and a collaborative installation. Aaland takes no consumerist glut as worthy target, but rescues her overexposed these days; she does right by it, however, and to Dada's subversion through collage tradition: strength through joyful mockery. Aaland creates landscapes — almost dumpsites, in some sense — of images from old magazines and books depicting various consumables and durable goods, our capitalist cornucopia of "necessaries" that Karl Marx never dreamed of these goodies are interspersed with objects for jewelry like pasta. Aaland's careful placement of objects according to size and perspective makes synthetic images like "In Amongst It," "Trying to Reach the Point of Large-st Growth," and her two "Talking Circle" pieces believable despite their obvious artifice. Morgan explores his interest in pattern in abstract geometric silkscreen prints that grew from the center outwards, organic cells like crystals. His titles — "Crazy Gaithe Solo" "I'm Lichen This" and "Isn't Life a Blast?" — give his free-form Op a his moroue look. Through February 18 at Swarm Gallery (560 2nd St., Oakland) 510-839-2787 or SwarmGallery.com

— DeWitt Cheng

ART GALLERIES

Bedford Gallery, SHAP: A National Juried Exhibition of Photographs With works by 41 artists from around the country, tabled or three photos. Our Land, the World, Our People: Narrative, Portraits and Conceptual. Abstract. Through Feb. 10

Brett Weston 1911–1993: Land, Figure, Abstract With historic artworks spanning three decades by renowned American photographer Brett Weston. On display in the Atrium Gallery. Through Feb. 10. 1601 Civic Dr., Walnut Creek. (925-295-1417 BedfordGallery.org)

Brett Gas Gallery and Shop, Love and Mushroom With new drawings, markings, installations, and limited edition prints by Joshua Mays. Through Feb. 28. 1804 Telegraph Ave., Oakland. 510-473-63388, BottleNoe.com

Oak Studio Live! Bay Area and Exhibition Building, Annual members of Fine Arts Exhibition With works by 13 candidates for a Bachelor of Fine Arts degree including Laura Cano Barbara Cochran, Adolpho Gonzalez Fortes, Ray Hernandez, Kenneth Hung, Jennyann Mast, Patrick McCabe and more. Through Feb. 19 2568C Carlos Bee Blvd., Hayward. (510) 885-3068

Blake Gunter, Center, All the Rest is Gunter. Land Art in the Post-Agrarian Landscape Art dealing with artist Fernando Garcia-Dory. Presented with The Art, Technology, and Culture Colloquium at the Berkeley Center for New Media. Mon. Feb. 13, 1-6 p.m. 2150 Allston Way, Berkeley. 510-809-1900 BerkeleyCenter.org

Berkeley Gallery and Printing, Glass Artist Gathered With Poet Performance Art Collective's Pop Up Series at 2182 Business works in mixed- media based glass. Through Feb. 18. 1231 Camel Pl., Oakland. 510 338-4199 Spectrum-SF.com

Firehouse Karin, Art Show in Memory of Doug Rosen Will painted drawings by the late artist and poet. Opening reception at the Firehouse. An evening group, which Fiance initiated in the final year of his life. Feb. 10-29. 1790 Shattuck Ave., Berkeley. firehouseArtCollective.blogspot.com.

Pearl Center, Under 8 Through off with their Heads With mixed media by Lee Conrad Tabre and functional art by Jeff Rose. Through Feb. 19. 1091 Cabrol Pl., Oakland. 510 535-6702 TheHeadCenter.com.

Oakland Gallery, Glass Not Enough With new screenprints, sculptures, paintings, and drawings by Seaweed, whose habitat-like assemble a visual Rubeosaurus of the entire universe. Through Feb. 28 **Never Old Enough** With new screenprints, printmakers drawings, and drawings by Gallery, whose exhibition assemble a visual representation of the entire universe. Through Feb. 28. 5858 San Pablo Ave. Oakland 510 923-1624 ForeignPrinting.com

Through Gallery, Enhancing the Landscape With chalk and pastel works playing. Through to early 20th Century California landscape art by Jean Sanchirico. Through Feb. 19. 3110 Wheeler St., Berkeley. 510-841-4119 BerkeleyOutlet.com/pages/gallery/gallery.html.

Gray Loft Gallery The Love Stake The new gallery's inaugural exhibition features love-themed photographs, paintings, monoprints, and sculpture by 27 artists. Feb. 10-28. 2989 Ford St. Oakland. 510-499-3445

Joseph F. Bond Metro Center Center, Los Angeles With recent paintings by Judy Gabelhouse. Through Feb. 28. 101 9th St. Oakland. 510 451 1600 Ca.gov

Joyce Gunter, Gallery, Blake Gunther: A Retrospective An interview exhibition of the artist's charcoal drawings which are Bonds "strong political concerns. Through Feb. 29. 1100 59th St. Oakland. 510-465-8818 JoyceGunterGallery.Wordpress.com.

Julie's Coffee & Tea Center, Landscape in Abstract With paintings by Carol Rosales from Silver Lakeside. Through Feb. 28. 1220 Park St. Alameda. 510-865-2585 JulieCo.com

Monument, the Wing: A Mindcommunity An exhibition collaboration by Sonja Henriksen and Chris Treggon featuring a functional installation, multiple video projections, audio collages, and two-dimensional works addressing the peculiar phallological history of the Bay. Through Feb. 11 Kmonument.com/mindcommunity

$7 FRIDAY JAN 27 @ BAM/PFA

L@TE

A TRIBUTE TO

JULIUS EASTMAN

DOORS 8 PM ✦ DJ 6:30 PM ✦ 7:30 PM PERFORMANCE
PROGRAMMED BY SARAH CAHILL + LUCIANO CHESSA

THE FIRST MAJOR BAY AREA PRESENTATION
OF THE PIONEERING COMPOSER'S WORKS

5:30 PM
RE@DS TOM COMITTA

GALLERIES OPEN UNTIL 9 PM
ANDY WARHOL ✦ ABSTRACT EXPRESSIONISMS ✦
RAY JOHNSON ✦ THE READING ROOM

FILM@PFA THEATER
$9.50, ADDL FEATURE $4, FREE ADMISSION TO L@TE (SAME-FRIDAY PFA TICKET)

AUSTERE PERFECTIONISM: THE FILMS OF
ROBERT BRESSON

THE TRIAL OF JOAN OF ARC
7 PM (1962; 89 MIN)

LES DAMES OU BOIS DE BOULOGNE
9:25 PM (1945; 80 MINS)

GET MORE
bampfa.berkeley.edu/late ✦ facebook.com/bampfa

BAM/PFA: 2626 BANCROFT WAY ✦ PFA THEATER: 2575 BANCROFT WAY

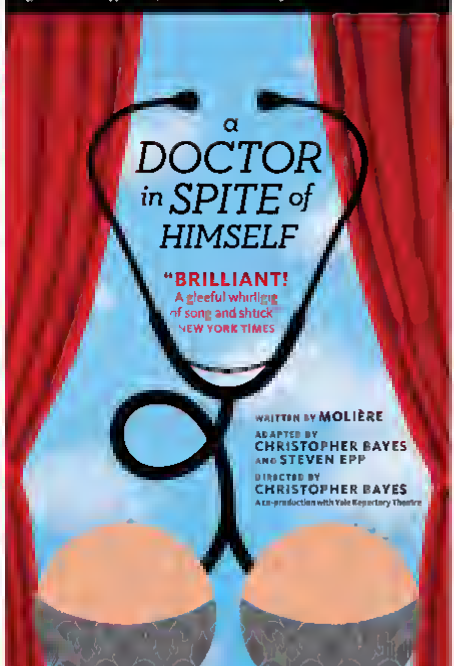
Pianos for this event have been generously provided by Piedmont Piano Company.
L@TE is made possible in part by the continued support of the BAM/PFA Trustees.

Media Sponsor
EAST BAY EXPRESS

FRIDAY NIGHTS @
BAM/PFA

SAVE 50% FRIDAY FEB 10—
IT'S *EXPRESS* NIGHT!

Tickets only $14.50–21.50. Online only. Use promo code "EXPRESS"
Offer valid while supplies last; not available retroactively.



CALL 510 647-2949
CLICK BERKELEYREP.ORG

PRODUCTION SPONSOR
Wealth Management
at Mechanics Bank

SEASON SPONSORS

Berkeley Rep

PICKS

Spaces of Life

Thanks to its one and Power-Point of dullness of unsung tal artist Sonya Rapoport are again on view this time at Mills College in the psychiatric lytic "Objects on My Dresser" she considers the 29 objects deposited on her dresser over two weeks and the thoughts tions they provoked. "A Last Supper Dresser/Spiritual," for example, yields the enigmatic "Sea Snakes/Shitbrew" "Psycho-Aesthetic Dynamic" is a finer-mounted web of images divided into sections by axes — labeled Head, Chest, Eye, Masking, Threading, and Moving — accompanied by objects and collages mounted on surrounding walls. Rapoport's PowerPoint pieces combine the Lichtenstein Pop paintings A-bomb terminology in English and Russian, and sexual anatomies of her mother family pieces on the famous hybrids Jackie and Barack'O mixes on the social construction of gender Islamic others from historical misogyny. Don't miss the pamphlet by curators Tera Cohn and Anuradha Vikram Spaces of Life runs through March 20 at Mills College Art Museum (5000 MacArthur Blvd., Oakland). 510-430-2164 or MCAM Mills.edu — *DeWitt Cheng*


A View of Sonya Rapoport's psychoanalytic "Objects on My Dresser."

DeWitt Cheng

Space, Time, and Architecture

In 1941 the scholar and critic Sigfried Giedion wrote *Space, Time and Architecture*, a new-classic multidisciplinary analysis of architecture and city planning. Luca Antonucci and Cybele Lyle see architectural history and spaces as, respectively, a dead zone and a "place of permanence." Antonucci dissects the book's 871 pages, transforming it into "an object that represents the knowledge it fails to hold on to" — and perhaps manages/ass to him, a failed attempt to define space.

I doesn't all sculpture or archi tecture supposedly in that, with varying degrees of success?) Lyle wields handsome rigid collages similar to architectural or theatrical renderings she says them as "poetic scale architectural, and emotional," forming a mirror of reality in which all forms of intimacy are allowed to be visible. Artist talk with cookies and beer on February 18, 3-4 p.m. *Space Time and Architecture* runs through February 26 at Royal NoneSuch Gallery (4933 Telegraph Ave., Oakland). 415-638-1623 or RoyalNoneSuchGallery.com — *DC*

hent, 480 23rd St., Oakland, Kate Hamm + Art, Lit Party 4th Fanno Rose Inside + Print Gone With limited pattern screen-printed art, pg posters, show prints, tees, hats, and more by the Artists-run rock poster artists. Through Feb. 21 422 22nd St., Oakland. 510-845-8123, Kathleen.com

Blanchflower & Arthur Hybrid Narrative: Mask Meditations of the Self and Imagined Self A group show featuring multi-media installation and video work by artists Ki Blanchflower, Briana Meadows, Liz Rosenfeld, and Chris S. Vargas. Through Feb. 28. 4808 Martin Luther King Jr. Way, Oakland, 510-218-4774, MaskArtHybridArtists.com

Studio Gallery, Elaine Mantis and Lisa Tegtmeyer With collage and assemblage by Mantis and mixed media by Tegtmeyer. Through Feb. 26. 473 25th St., Oakland. 510-388-2335, MeadowGallery.com

Mercury 20 Gallery, Subito: A Miscellany of Thirteen Works With works by Berkeley artist Mary Curtis Riddell spanning the feminist activist movement of the 1970s in her pilgrimage to Malta in 2001. Through Feb. 18. 473 25th St., Oakland. 510-444-7125, Mercury-world.com.

Pacaembu Quartos Cassiano: Mask the play With mixed-media creations by Chantelle and Abu Rahim. Jader Tadeu and Yatta Alter as part of PEDS: Performation Moving Objects. Original soundtrack by Jader Tadeu. Live promote discussion artists Rasmus Nielsen Hopkins and Jacob Hendricks. Through Feb. 29. 2905 Broadway, Oakland, Pacaembu Theater.com.

PHOTO, Bedrock Retail Oakland, Through Feb. 16 free 473 25th St. Oakland, 510-407-0443 PhotoGalleryOakland.com.

Museum Gallery Fine Frames With hand and black-and-white photographs featuring the power of monochromatic outdoor play by Lia Sutton. Through Feb. 28. 2835 Fifth St., Berkeley.

More Listings Online
Get info about dozens more SF art events at EastBayExpress.com or in EastBayExpress.com

Courage Pre Arts' members exhibition features works by more than fifty artists. Through Feb. 17 1249 Parker St., Oakland Plaza. 510-763-4361

Extraordinary Fantasy Mask Wall Sculptures With wall sculptures composed of found household objects by Shelley Boettcher. Through Feb. 25. 5499 College Ave., Oakland. 510-967-4916

Royal NoneSuch Gallery, Space, Time, and Architecture With works concerned with the definition of space as both an entity, a relationship between present and a conceptual framework by Luca Antonucci and Cybele Lyle. Through Feb. 26. 4933 Telegraph Ave Oakland, ALS-6386-3644, RoyalNoneSuchGallery.com.

San Pablo Art Gallery, Inside Out III With paintings, prints, and mixed media by Mickey Efron and Anthony Pinkins investigating the geometric content of their landscapes. Through Feb. 12. 13801 San Pablo Ave., San Pablo.

SLATE contemporary, Winter/Game With paintings by Jane Hunting, and photography by Michele Hallner. Through Feb. 25

Artists' Task Painter Jane Hunting and photographer Michele Hallner present and talk about their work in WATER/VOLUME, Thursday, 7:30 p.m. at SLATE, Sat., Feb. 11, 3-5 p.m. 473 25th St., Oakland. 510-285-0000 SlateArtsAmerica.com.

Studio Courage, In the Ring With Bettmann Boxing photographs from the collection of the late Bob Cahill and footage from legendary bouts and unpublished produced by the Studio Courage crew. Through Feb. 18. 365 24th St. Oakland. 530-452-4678 StudioCourage.com

Subito: Studio + Gallery, Of Cobina Out A show curated by Jessalyn Aaland and Paul Morgan, with detailed prints along with collages of spaces and spaces constructed from ephemeral and found paper materials. Through Feb. 19. 5868 2nd St., Oakland.

510-835-2787, SwirlingGallery.com.

Impley Gallery, Stalemate With site-specific installations and process drawings by Seth Liu. Through Feb. 18 Redwood West and Weber Red Lock-safe exhibition features site-specific installations and process drawings. Through Feb. 18 472 25th St., Oakland.

North Ryder Gallery, Introductions: 2012 Art Redwood First Year MFA Exhibition With works across media by Dru Anderson, Redwood Hartsfield, Ben Johnston, Sahba Motallebi, and Thailand, and Sean Talley. Through Feb. 11

Zist's Gardens, Inadvertent Interlude A show of mixed-media work by artist artists Gladstone. Through Feb. 27. 560 Grand Ave., Oakland, 510-839-9124 Monkbee.com.

MUSEUMS

Oak Monk East Bay Library, The Courage to Remember With forty posters, on loan from the Simon Wiesenthal Center's Museum of Tolerance, examining four parts of the Holocaust in Europe: the end of Nazi Germany, showing the Final Solution, the annihilation of the Jews and others, and the Liberation from the Ashes. Through Feb. 15 5606 Claire Ave Blvd., Maxwell 10-845-3092

Moffitt Undergraduate Library, From present to Jazz: The Language Collection of the University Library An exhibit highlighting the linguistic diversity of the UC Berkeley Library's collections, with a display of a reproduction of the Codex Fernandez Leal, a Swahili cookbook, and more. Through Feb. 17 3C Berkeley Bancroft, 510-790-7989 Berkeley.edu

Oakland Museum of California, present Me A display of photographs inspired by the graphic designer's childhood memories of Chinese wallboard ink and brush paintings created by her mother and grandfather. Through Feb. 26 museum admission.

1934, Oakland Berkeley Fire Aftermath With rarely displayed photographs by Bay Area photographer Richard Misrach who present with the fire suits to document the firestorm's destruction. Through Feb. 12.

Goods, Services & Opportunities

CALL TO ADVERTISE: 510-879-3013

Cash For Cars
Any Car/truck, Running or Not! Top Dollar Paid. We Come to You! Call for Instant Offer. 1-888-420-3608 www.cashforcar.com (AAN CAN)

Holistic Nutrition
nourishingwell.com

Deborah's Home Repairs
Carpentry, electrical, plumbing, tile and consultation.
Specialty: Creative problem solving
18 Years Experience
510-520-2097



It's 2012 ... Fix your pipes before the End of the World!

Fazule & Sons Plumbing
You got a problem? Forgetaboutit!®Residential & Commercial. Our Mission statement: Your home is your castle, and I respect that. Water main specialist & confidentiality respected. Check out our great customer reviews on Yelp com(Use #7798031
Call Tony 510-534-5480.
Fazule.com - Your brown is my green!

Are You Hexed?
Remove & Destroy any type of negativity that is your way of success, happiness, good luck, and love. You will experience miracles!
Tammy 16+live.com | 503-342-6340

Prak Gardening
Yard work, New lawn Sprinklers, Retotaling, Clean up, New fence Trimming, Removing And MORE For a free estimate call Sarneum @ 510-459-3317 (cell) OR 510-669-1854 (home)

No Hormones, No Condoms
Study...invites couples to test experimental contraceptive gel
Earn up to $700 + free supplies
800-300-5787/ testmethods.org

Pregnant? Considering Adoption?
Talk with caring agency specializing in matching Birthmothers with Families nationwide. Living Expenses Paid.
Call 24/7 Abby's One True Gift Adoptions
866-413-6293 (AAN CAN)

Pregnant? Confused?
If you know you don't want to have an abortion and you are not ready to be a parent, Adoption may be your best option.We can help! Living expenses paid.

Sweet Beginnings Adoptions. We are LOCAL! 855-482-4612

Cottage Inn At Lake Tahoe
Your place to stay on the West Shore!
Charming theme rooms include full breakfast.
cottageinnlaketahoe.com 1-800-581-4073
www.thecottageinn.com

All Areas - Roomates.com
Browse hundreds of online listings with photos and maps. Find your roomate with a click of the mouse!
Visit:
www.Roomates.com (AAN CAN)

Help Wanted
Extra Income Assembling CD cases from home! No Experience Necessary!
Call our Live Operators Now!
1-800-405-7619 EXT 2450
www.easywork-jobs.com (AAN CAN)

Seeking Custodians
Janitors Needed 2 years experience. MUST be legal & have clean record. $18.25/hr Call 4157223365

Paid In Advance!
Make $1 000 a Week mailing brochures from home!
Guaranteed Income! Free Supplies
No experience required. Start Immediately!
www.homemailerprogram.net (AAN CAN)

Teach English Abroad!
4-week TEFL course in Prague
Jobs assistance worldwide
We have over 1500 graduates in 60+ countries!
www.teflworldwidepragues.com
info@teflworldwidepragues.com
(AAN CAN)

Stout Recording Studio.com
Recording, Mixing, Mastering
Randy Burk, Producer/Session Drummer
$35.00 an hour. Oakland 510-567-8572

Saxophone and Piano Lessons
Play music for the joy of it. Jazz, blues, improvisation. Patient, supportive teacher. All ages welcome. Specialty: Adult Beginners.
Call Eva at 510 436-0504

Powerage Amp & Electronic
Specializing in Tube Amplification Vintage to Modern. Service, Repair, Restoration and Mods. Mesa Boogie Authorized Technician. Quality Audio Tubes and Parts.
510-846-3113 tech@pwrage.com
www.pwrage.com Oakland, CA

Guitar/Bass Repair
Free Estimates. Free Pickup & Delivery
Fret Jobs. Mods. Set ups
Restoration and Maintenance
Aaron@MarsGuitars.com. 925-595-5501

Computer Internet Training
& Services at Job Qualifications Upgrade
1 on 1 Attention. Word, Networking, eCommerce, Selling & PayPal, Photo / Video Editing, Websites, FaceBook, Cellphone Pictures. More. From $30. Free NetSecurity Course.
Aaron (510) 227-7888 ext 671 (anytime)

Best Quality Painting
Exterior/Interior Painting
Power Wash. Quality Work, Affordable Prices. Free Estimates. License #916484
510-435-4318 / 510-672-6000

Earth Circles Counseling Center
Compassionate Professional Therapists.
Sliding Scale. Call 510-601-1929
www.EarthCirclesCounseling.com

Get Your East Bay Express Gear!
T-Shirts, Mugs, Postcards, Tees, Mouse Pads, Tote Bags, Sweatshirts, Aprons, Hats, etc.
Please visit: www.zazzle.com/eastbayexpress

The Macmama
ACSP 10-6. Apple computer support in your home and office. 510-520-7760
www.themacmama.com
cookie@themacmama.com

Seun's Yard Services
All yard work, fence, hauling, tree cutting, retaining walls, new lawns, sprinkler of kind. Call Seun. 510-610-4168 or 510-223-5174.

Pregnant? Considering Adoption?
Talk with caring agency specializing in matching Birthmothers with Families nationwide. Living Expenses Paid.
Call 24/7 Abby's One True Gift Adoptions
866-413-6293 (AAN CAN)

Full Dental Care for the entire family!
Cosmetic Dentistry. We offer an array of dental services to help you maintain healthy teeth. Our goal is to provide you quality care, that you need at a reasonable cost. For a limited time: we have special offers to those who need dental care and do not have dental insurance. Please contact our office, at 510.444-0971 for any questions that you may have. We look forward to your first visit with our practice.

Free Counseling
Berkeley Free Clinic
Pen Counsel ng Collective
Drop-in Mon-Thu 8:45-9pm
2339 Durant Berkeley CA
freepeercounseling@gmail.com
510-548-2570 ext. 2250

ARE YOU HEXED?
Feel like a cursed victim of Black Magic, Witchcraft, or Voodoo? Bad luck or jealousy in family, friends, or in Can't get you Career to fly? Blocked from every good thing life has to offer? I can remove ANY kind of evil force or evil work that has been done to you. Call me, and you'll be amazed at ... I will help you have a great life, free of hardships.
TAMMY 503-422-6340 | tammy-16@live.com

REHEARSE AMERICA
OAKLAND
MONTHLY BAND
REHEARSAL
STUDIOS
(510)569-7075 RRHEARSR.COM
$5 OFF 1ST MONTH 1/2 OFF

Mr. Techno-Wiz
If I can't fix your problem, there is no charge!
(510) 747-8260

Window Warriors
Window Cleaning Service
Serving East Bay homes and businesses
Low Prices. Free Estimates. Environmentally Safe
"Fast & Friendly Service" "Top notch professional quality"
"I'm thinkgreen 3 mightier than the sword!"

OAKLAND MUSIC COMPLEX
Monthly Music Rehearsal Studios
1295 21st St. Oakland (510)406-9997
OaklandMusicComplex.com
oaklandmusiccomplex@gmail.com

the macmama
Serving the East Bay
Mon-Sat 9am-7pm
VERY reasonable rates
Support for your Apple computer in your home and office
New Set ups, software installation, Past & Phone Help, and more!
510-520-7760
Cookie Sagolstein
cookie@themacmama.com
www.themacmama.com

SOUND WAVE
MUSIC REHEARSAL
$12 per hour and up
24hr Inclusive • Stage Room
Gear Rental • Stereo
510-761-2201
SOUNDWAVESTUDIOS.COM

M+M Studios
Rehearsal Space In Oakland
1st month ½ off!
510-533-1819
mmstudios.us

THEATER & DANCE

COMEDY

Mic Check Sat., Feb. 11, 8:30 p.m., $37.50. $62.50. Paramount Theatre, 2025 Broadway, Oakland. Paramount Theatre.com

Comedic Interludes Valentine's Day comedy show. In left to right order: Mike Sweeney, Kristina Wagner, Jeff Allen, Jeff Dunham, Guenter Kastner and Charlie Hall. 8 p.m. $15. Cobb's Comedy Club, 915 Columbus, San Francisco. (415) 928-4320. cobbscomedyclub.com

Friday Night Comedy Weekly comedy hosted by Jeffrey Blackhall & Friends. 8 p.m. Jack London Improv, 2620 Telegraph Ave., Oakland. (510) 444-3924. jacklondonimprov.com

Gotta Improv With Jill Bernard. Eli Pressman and John D'Souza. Hosted by Joe Bochar and Dave Thomason. Fri., Feb. 10. 8 p.m., $10. 510-214-2626. Comedy@Throughwaysbistro1.com Kelly Peralta, Jen Hoover (at the Waterfront Hotel) and Beardsley, at Jack London Square, Oakland. 510 444-3111. MenPowerImprov.com

Margie is Funny Mondays Weekly comedy and variety showcase featuring a rotating cast of comedians and hosted by local Broadway Margie Gomez. Monday 8 p.m. $10. The Marsh Arts Center, 2120 Allston Way, Berkeley. 510 704-8291. TheMarsh.org

Shamwow! Boomed Valentine's Jams With improv comedy & dance party. Boomed and more. Sat. Feb. 11. 7 PM. $15-$20. Shamwow Jamz Live. 2284 Shoreline Ave. Emeryville. 510-548-1199. ShamwowJamz.com

Oakland Comedy Jams and Open-Mic Hosted by Jeanine and Hunted Jeffries, with DJ Mic G. Second Thursday of every month. 8 p.m. $1 113 Club Ends. 135 12th St., Oakland. 510-763-0404.

Open Mic Variety A weekly open and for both writers and up-and-coming comedians. Sunday, 8 p.m. amateur showcase. Candlestick Club, 1058 12th St., Oakland. 510-873-5813. CandlestickComedy.com

Open Mic Comedy Showcase With short "Minute Mic" comedy. Hosted by Lefty Stanfield & Jimmy. 5 p.m., $5-$10. Ironic Repertory Theater, 2070 Kittredge St., Berkeley. 510-647-1210.

Rhythmic Comedy Jam With Dwight Slade and Hoover. Mic Magazine and others. Second Friday of every month, 8 p.m. 510-529. Rhythmic Improv Works, 2519 Berkeley Ave., Alameda. 510-865-5400. RhythmicImprov.com

Shotgun Improv With Aurelio The Theatre Warriors. Mark Jones and Improv Artists. Hosted by Joe Bochar and Colleen. Thursday Sept. Feb 11. 8 p.m. $10. 510-214-2626. Comedy@Throughwaysbistro1.com. Miss Pearl's Jam House (at the Waterfront Hotel) and Broadway at Jack London Square, Oakland. 510-444-7171. MissPearlsJamHouse.com

Stay What? Comedy Improv Show With Aurelio and Jake Saturdays, 9 p.m. $10. Pan Theater, 2135 Broadway, Oakland. 415-281-1641. PanTheater.com.

Sunday Night Shakers and Poetry Theatre by Lefty Stanfield & Aptos 21 and up. Sundays, 8 p.m. GoBabyProductions.com. Albert Pennebaker Club, 1636 Shoreline St. Alameda, 510-865-3025. IslandParadise@ab.com.

Sybrus Productions Presents Berkeley Night Thursdays, 1 p.m. 1410 Vine, 2nd Broadway. Boomed 510-452-5810 above 2nd and.

Theatersketchbility at Comedy off Broadway This week. The Asian Show, with Mike Jesus Bettmusand Jason Rogers, Isaac Nguyen, and Kristina Ono. Hosted by the Wonder Twins. Feb. 9 9 p.m. 110. 510-214-2626. Comedy@ThroughwayOakland. com. Miss Pearl's Jam House (at the Waterfront Hotel) at Broadway at Jack London Square, Oakland. 510 444-7171. MissPearlsJamHouse.com.

The Happy Story Comedy Show by Jeannett's Awkward Pose. Saturdays, 9 p.m., $10. Pan Theater, 2135 Broadway, Oakland. 415-281-1641. PanTheater.com.

LIVE VARIETY

Addiction Fiasco Valentine's Day Cabaret A burlesque cabaret variety show hosted by Jamie and Sissy Russell. With music by DJ Cheerleader and performances by Ruby Sirkus Fiamme Dead Alexander Mean, Heated Gentry, and many more. Improv Comedy of every month, $44 p.m. $5. Era Art Bar and Lounge, 18 Haven Ave., Oakland. EraOakland.com.

THEATER & PERFORMING ARTS

Guenter Kastner Joined House A western-primary Guenter House about sex, motherhood, romance, and landscape architecture. Thursday, Saturdays, 8 p.m. Sun., Feb. 12 2 p.m. Continues through Feb. 19. 112 115 Live Bait Theater, 1534 Guenter Ave. Berkeley. 510-841-5800.

Army and the Man Nancy Carlin House George Bernard Shaw's romantic-based comedy treasures romance gone awry. Sundays, 2:30 p.m. Wednesdays, 1:30 p.m., Thursdays, Saturdays, 8 p.m. Sat., Feb. 25 2:30 & 8 p.m. Continues through Feb 24 $36-$43. Lesher House for the Arts, 1601 Civic Dr., Walnut Creek. 925-295 1410. LesherArtsCenter.org

Barry Harman's Hooley The Last Under SVU and Grey's Anatomy fame performs excerpts from his hilarious one-man show. Sunday, Feb. 19 3 p.m., $18-$26. Dublin Center House College. 4300 Mission Blvd., Fremont. 510-659-0833.

Berkeley Repertory Guenter John Guenter A day-long conference for house to improve theatre arts, with showcase games, theater and Guenter PSA-making, and two discussions on performances at Ghost Light. In NOW Live Guenter Berkeley Rep org. Sun. Feb 12 10 a.m. box. BerkeleyRep.org/School/TeenGuenter_Classic/index.asp. Berkeley Repertory Theater 2015 Addison St. Berkeley. 510-647-2949. BerkeleyRep.org.

Body Vibrations By Carlo Guenter the Bay Area Guenter of Annie Baker's comedy about the loneliness, relationships, and the instability of people in times of uncertainty. Sundays, 2 & 7 p.m., Wednesdays-Saturdays, 8 p.m. Tuesdays, 1 p.m. Continues through May 19. $20-$55. Aurora Theatre, 2081 Berkeley, 510-843-4822. AuroraTheater.org.

Broadway Actors Guenter Meyer directs Mel Brooks's autobiographical, coming-of-age comedy based on Brighton House Boomed journey to become professional comedy writers. Sundays, 2 p.m. Continues through Feb. 26. $15. Montgomery Playhouse, 105 Park Pl., Richmond. 510-237-4700. Montgomery.org

Guenter Actors! Stagebridge Theatre Company is premiere seasons production based on the novel of the same name. Boomed Adapted from Candace Taylor's Nike Guenter Culture. The American House Show Wartime. Sundays, 2 p.m., Saturdays, 2 & 8 p.m., Fridays, 8 p.m., Wednesday, Thursday, 7 p.m. Continues through Mar. 4, $15-$65. BritainsRestaurants.com/event/210342. Ashby Stage, 1901 Ashby Ave. Berkeley. 510 841-6500. StageBridge.org.

Actors Gene Valdano directs August Wilson's exploration of race Boomed in 1950s Augusta. Recommended for ages 12 and up. Select. Saturdays, 8 p.m. Sundays, 2 p.m. Thu. Feb. 16, 8 p.m. Continues through Feb. 19. $15-$25. Boomed.org. Boomed. 1405 High St., Alameda. 510-523-4358. Boomed.org.

Franklin & Eleanor: The Home We Love Scott Ryan House Theatre McNally's Boomerang comedy teams up unlikely romantic leads and middle-aged Tammy. Repertory Saturdays, 8 p.m. Continues through Feb. 11, 110 $35. Aurora and Berkeley Theatre. 1345 Guenter St. Yuba, Davis. 530-662-5190.

Ghost Light Boomed Guenter Meets Tony Taccone's world-premiere production, based on the conversation of Meyer George Guenter. In performances on Guenter Dates, call or Guest Theatre to verify. Boomed. Thursdays, Fridays, 8 p.m., Saturdays, 2 & 8 p.m. Sundays, 7 & 7 p.m., Wednesdays, 1 p.m. Thu. Feb. 16, 2 p.m. Continues through Feb. 19. $14.50-$73. Boomedy Repertory Theater 2025 Addison St. Berkeley, 510-647-0949. BerkeleyRep.org.

Henry IV Guenter Theatre House is staged making of Shakespeare's play with insults by John Falstaff and John Montgomery Tue. Feb 14 8 p.m. 10 510 Live Bait Theater, 1534 Guenter Ave. Berkeley. 510-841-5800.

Improv Jam San Theater and the Jones People's Principles Performer Charlie Chan enacts the story of Scott's life in America's quest for equality. Comes to the first previewing President of the Republic of China San. Feb. 12 1:30 p.m., musical performance. Historic Boomed of California, 1031 9th St. Theater 925-338-9403. BoomedArts.org.

I Love You, You're Perfect, Now Change Matthew Trigger Miller directs a Peter Cannavale musical with Jeff Bergen. Sing all loose performances Friday, Saturday, 8 p.m. Continues through Feb. 11. $15-$25. Haven Community Performance, 081 Boomed Ave. Haven 510-724-8844. HavenPerformers.org.

Improv at Actors Theatre Boomed summer with performances series, featuring The Goodnight People and The 5 Boomed Improvisers, with music by Isaac Benner and Joey Nevin and more Sundays, 7 p.m. Continues through Feb. 12 $9-$10. Live Bite Theater, 1501 Boomed Ave.,

PICKS

Black Choreographers Festival

This annual festival served a major coup with *Word Beconyz Flesh* Oakland artist Mare Bamitta Joseph a compelling poem from a single father to his unborn son in which an all-male cast merges hip-hop spoken word, and contemporary theater. Fresh off a much-heralded revival in New York, it is bonded for a national heart in 2013 — catch it on Saturday Feb. 11 True to its name the Black Choreographers Festival highlights the Bay Area's talented African and African-American dance makers, and the opening show on Friday Feb 10 includes Rennaissance Savage Casey Avalon and Teela Shine Rose, and Kendra Kimbrough Barnes, while the Sunday Feb. 12, family matinee showcases pint-proclaimed yo th — you just might spot the next Mare Bamitta Joseph. All shows are at Laney College Theater Irene Taller St., Oaklandy the festival continues for two more weekends in San Francisco Fri.-Sat. 8 p.m., Sun. 4 p.m., $19-$25. 8448 dyn-games.ac BCFHmemberNow.aspx.m — *Cloudia Bauer*

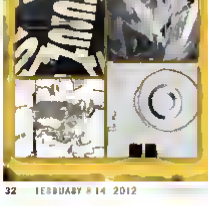
This Sweet Nothing

Raw radical and crude Ashley Ngaseky's *A Hymn + n of n Fiasn* voiced semi-dilated ballet-poems to meld in the streets when it premiered in Paris in 1932. The choreography has appeared, but its convention-defying influence, use still be felt in ballet and modern dance. Most recently it inspired *Wish It to Dream I Lower* an evening length performance by This Sweet Nothing, a dance-theater company founded last year by Samantha Giles (a contemporary thermographer and dancer of unusual sensitivity and absolute director of Oakland's AXIS Dance Company), composer Caroline Penwarden and visual artist Heike Lau. Together they set their reimagined *Faun* in a "testing dreamscape, charged with sexual ambiguity" — sounds about right. They perform live with a company of guest artists Friday through Sunday. Fri nary 10–11 at the Marsen Green Black Box Theater at the E-N-T-R-A-N-C-E 5th St., Oakland. Please do not rist after the show 8 p.m. $15-$20 yyy-yy43-yyhy at ThisSweet Nothing.org — *C.B.*



The Kipling Hotel

To wait Dr. Seuss' 2009 cinnamon a mix *East and Tales of a Reluctant Pit yet* was total fit love with his style. He developed an uncanny knack for chopping a four-year period out of his autobiography shaping it into a perfect narrative arc, delivering the story through a repertory of character impersonations, and squeezing a moral from the rind. And Reed managed to accomplish all that without resorting to platitudes (not until the end, at least) or sacrificing any humor. His new show *The Kipling Hotel* is about serving brunch to sen or citizens as a part time job while studying speech and debate at UCLA. Reed uses his endlessly elastic body to morph easily from character to character — he even throws in an over-the-top ET impression — while providing a vivid account of what it was like to be an African American college student who'd risen up from the inner-city The Intersection bookstore — Los Angeles during the era of Reaganomics, crack cocaine included — heavily informs Reed's story, though he manages to find humor in even the most horrific and painful reminiscences. Through March 25 at The Marsh Berkeley (2120 Allston Way Berkeley) 510-704-8291 or The Marsh.org — *Rachel Swan*





THEATER REVIEW

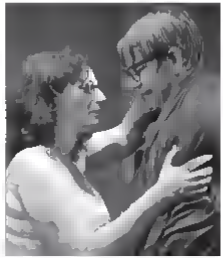
BODY LANGUAGE

Body Awareness puts a modern twist on romantic comedy and women's issues.

By Rachel Swan

No one fled or even winced, when Indigo Girls "Galileo" started wafting through the stereo speakers at Aurora Theatre on Sunday night, about five minutes before showtime. That alone says something about the audience for Annie Baker's *Body Awareness*, a new play incubated by the company's Global Age Project, which was launched to foster contemporary work by young playwrights. Baker's play is aptly and at the same time deceptively titled since it's not actually about "body awareness" in the conventional sense. Rather it's largely about how bodies — and by extension, behaviors — come to represent a person's psychology. It's also a traditional romantic comedy albeit with modern twists and insights.

The backdrop is Body Awareness Week, a week-long series of performance art, feminist lectures, and photography exhibits at Shirley State College, a small institution in rural Vermont. It was launched by a 49-year-old psychology professor named Phyllis, who wanted to find a more all-inclusive substitute for "eating disorder awareness week." Phyllis is of course a free-minded thinker and a dyed-in-the-wool feminist (she subscribes to Susan Sontag's theory of "the male gaze," stocks her bookshelf with sexuality manuals and disparages burlesque dance for being a veiled form of exploitation. Played by Amy Resnick, she's the type of character whose dogmatism and salty sense of humor hide her insecurities. When she's nervous, her eye twitches.



David Allen

Body Awareness is a genuinely funny comedy.

Show Details

Body Awareness runs through March 4 at Aurora Theatre (2081 Addison St., Berkeley). $30-$48. AuroraTheatre.org

Body Awareness Week serves as a terrific framing device for a play that shuttles between abstract scholarship and reality. Half the scenes begin with Phyllis standing at a lectern, imparting wisdom on "image ownership" and objectification — the rest take place at home, where she's trying to make sense of family dynamics through an academic lens. Phyllis' girlfriend Joyce (Jeri Lynn Cohen) is flirting with a sleazebag photographer Frank (Howard Swain), who specializes in female nudes. Joyce's 21-year-old son Jared (Patrick Russell) appears to suffer from a textbook case of Asperger's syndrome. Again and again, Phyllis tries to set everything right by imposing hope: Frank has no business taking pictures of underage girls, Jared needs to see a therapist, Joyce needs to explain her passive-aggressiveness. But in this environment appeals to reason fall flat.

Most of the subject matter is relatively new even for a modern audience — hence the definition of Asperger's included in the program notes. But Baker and director Joy Carlin don't waste a lot of time with exposition. Rather characters reveal themselves through their proclivities: Phyllis has her eye twitching, Jared fetishizes his electric toothbrush, Frank — who is easily the most self-possessed, if smarmiest character — has a glaringly phallic baroque recorder. (Actually he has two of them.) The only person who doesn't seem to have ties is Joyce, but she does look visibly uncomfortable in her own body, always dressing in baggy clothes that conceal flesh and deemphasize shape. Character actions often predetermine their interactions. Frank asserts his presence in a room by straddling a chair rather than just sitting in it. During a particularly dramatic moment with Joyce, he cavalierly noshes a cheese cube.

Such things help lead the audience to conclusions without necessarily casting judgment. And granted some of the issues in Baker's script hit on a moral gray area. Sure there's nothing condonable about child pornography, and it would be hard to argue that Jared doesn't fall somewhere on the autism spectrum. But other parts of the story are quibbier — like the idea that Joyce has to be punished for flirting outside her relationship or Phyllis' claim that all forms of female exhibitionism be back to the male gaze. Toward the end, Joyce haunts a counter-argument — that it can be empowering to participate in your own exploitation.

Through all that dense philosophical hand wringing, Baker has managed to construct a genuinely funny comedy. Joyce's bickering with Jared will ring true for anyone who has had an overbearing mother. Frank's Chuckie Cheese gaze and distinctive sleaze of hair make him seem villainous in an almost campy way, but he plays the stereotypes well enough to be believed. And Baker lauded the script with pop-culture references that make it seem hip and smart: Phyllis quoting of Deepak Chopra named more cliches than any other line.

Like many of the recent Aurora plays that have come to Aurora in recent years — Bob Glaudini's *Jack Goes Boating* and Neil LaBute's *Fat Pig* come to mind — *Body Awareness* resembles a sitcom with its fast paced scenes that end in punch lines, an endlessly mutable set design (it can transform from living room to lecture hall with the removal of a single piece), and no intermission. In this case the dialogue is so fast and dense and quippy that none is really necessary. Baker is only thirty years old, but she's created a play that's smart enough to go Off-Broadway. It relies on a few familiar tropes — like the Indigo Girls, whose music is working by appropriate for a play about a lesbian couple — but presents them in a bright new light. ●

Rachel.Swan@EastBayExpress.com

Are You A Proven Sales Leader?!!

East Bay's leading print voice is looking for a dynamic Sales Director!

Comp of $70k or more for the right sales person and team leader! We are looking for a motivated, high energy Advertising Sales Professional with a proven track record of success in creating sales initiatives that work we're developing, and holding accountable a superior sales team. Newspaper experience a plus – successful candidate must believe in the power of print!

Our publication provides the Bay Area community the only medium dedicated exclusively to the arts and has been this vibrant region's leading voice since 1978. This is a fabulous opportunity offering quality of life in a professional and uniquely creative work environment! We are progressive like our community so the successful candidate will embrace activism and diversity. The successful candidate will be a take charge individual, someone who knows consultative selling technique and is an expert at building professional relationships.

If you care deeply about people, are driven to succeed and love the sales game, please forward a confidential copy of your resume along with a cover letter explaining why you think you are right for the job! Don't delay – this once in a lifetime opportunity will not be around long!

Send resume and cover letter to:
Sterling.Smith@EastBayExpress.com

EAST BAY EXPRESS

Studio Quercus

A VISUAL & PERFORMING ARTS EXHIBITION SPACE

GALLERY HOURS: Saturdays, 1–5pm or Thurs/Fri by appt.
First Fridays 6–8pm in conjunction with Oakland Art Murmur

CURRENT SHOW In The Ring: Historical Boxing photos from the Collection of Duke Cahill
THROUGH FEBRUARY 18

UPCOMING FILM AND MUSIC EVENTS
SAT. FEB 4, 8pm Croatian Animation Screening
$7 — tickets at: www.brownpapertickets.com/event/210552

SUN. FEB 5, 3pm Bay Area Underground Film Society presents World Heavyweight Boxing Highlights (1982-1973) Super8/Sound

FRI. FEB 11, 8pm An Evening of India-Folk Music
$10 — Zoe Boekbinder with Clouds and Mountains

SAT. FEB 12, 4:30pm Afternoon Film Screening
Raging Bull (1980, rated R)

Complete event information: www.studioquercus.com
385 26th Street Oakland, CA 94612 • (510) 452-4670


SEX
SPECIAL ISSUE – INTIMACY IN THE EAST BAY
EAST BAY EXPRESS
RICHMOND
EL CERRITO
TILDEN PARK
UC BERKELEY
SAN FRANCISCO BAY
BERKELEY
OAKLAND
TREASURE ISLAND
7
16
15
10
11
6
9
2
12
13
14



THE FUCKING GUIDE

THE EAST BAY'S BEST SEX SHOPS, PICKUP SPOTS, AND RESOU[illegible]

1 FEELMORESTR
1708 Telegraph Ave., Oakland (510) 891-3000
A double ding of awesomeness here: It's got great sex accessories, and it's locally owned.

2 GOOD VIBRATIONS
2504 San Pablo Ave., Berkeley (510) 841-8667
A veritable emporium of toys and accessories to spice up your sex.

3 GOOD VIBRATIONS
2210 Lakeshore Ave., Oakland (510) 208-2240
Brand spanking new to Oakland.

4 ADULT BOOK STORE
307 12th St., Oakland (510) 836-3000
An oldie-but-goodie shop for all your um, literary needs.

5 LA CLINICA DE LA RAZA
3451 East 12th St., Oakland (510) 535-3500
This nonprofit clinic offers a wide range of women's health and reproductive health services with affirmativeness to diverse backgrounds.

6 CITY OF BERKELEY PUBLIC HEALTH CLINIC
830 University Ave., Berkeley (510) 981-5300
If you've got one to hit and no work to burn, the clinic has drop-in hours for a number of reproductive health needs.

7 PLANNED PARENTHOOD
191 Broadway, Oakland (510) 238-1300
The bread and butter of reproductive health services, though limited after Oakland Planned closed last year.

8 THE RUBY ROOM
132 14th St., Oakland (510) 444-3300
There's a reason they call it "The Ruby Room."

9 KIP'S
2518 Durant Ave., Berkeley (510) 548-2500
Once described in these pages by a *Daily Californian* columnist as "a no-la-la (fuck-zone)," Kip's is Cal's go-to meat market.

10 BERKELEY MARINA/AQUATIC PARK
[illegible] Bolivar Dr.
As the East Bay's original — and possibly only — [illegible] for unencumbered cruising, this was better when Grindr hung before Grindr existed.

11 STEAMWORKS
2107 Fourth St., Berkeley (510) 981-9800
Sufficient to say the baths themselves aren't the main attraction at this merry establishment.

12 WHITE HORSE INN
3951 Telegraph Ave., Berkeley (510) 655-3000
As the nation's largest continuously running gay bar in a place — affectionately/genuinely nicknamed "The White Ho" by regulars — boasts a 68-year history of hookup facilitation. You can't argue with that.

13 DERBY BERKELEY BOWL
2007 [illegible] St., Berkeley (510) 843-6934
It's the perfect Berkeley love story. Your eyes met across the bulk bin.

14 ART MURMUR
23rd St. and Telegraph Ave., Oakland
All those booties warmed up against one another all those weirdly hot avant-garde art pieces. Tense truces — if that doesn't get you all hot and bothered what else will?

15 A LA FOLIE
1004 Fourth St., Berkeley (510) 268-6477
This sultanesque boutique specializes in unfathomably sexy bras, underwear and other lacy bits you never knew you needed.

16 BEAUTY AND ATTITUDE
3318 Vine St., Berkeley (510) 595-1700
With lingerie nursing the genital from this usually practical to completely unnecessary, she is one stop shopping for all your anti-retrieval needs.

For a more comprehensive interactive version of this map go to EastBayExpress.com/seamap

diesel
A R T B A R K
B Y T A R E
5433 COLLEGE AVE
OAKLAND, CA
510.653.0965
dieselbookstore.com

FEBRUARY EVENTS

THU FEB 9 7PM
THOMAS PEELE
MARTIN G. REYNOLDS
KILLING THE MESSENGER

THU FEB 16 7PM
NINA LACOUR
THE DISENCHANTMENTS

FRI FEB 17 7PM
RAMONA AUSUBEL
NO ONE IS HERE EXCEPT ALL OF US

THU FEB 23 7PM
GARY TAUBES
FREDERICK CREWS
WHY WE GET FAT

SAT FEB 26 3PM
POETRY FLASH
WILLIS BARNSTONE
STANLEY MOSS

see you at diesel!

E-GOVERNMENT LITERACY
at the Oakland Public Library

Come to the library for a series of programs, held in partnership with local community organizations, on topics such as **startup a business foreclosure consumer fraud** and **tenant s rights** and learn about the many e-government resources available to you

This month s program
Developing a Web Presence for Your Business
Thursday February 16 2 – 3:30 PM

OAKLAND PUBLIC LIBRARY
125 14th Street Oakland
(510) 238-3150

Walden Pond Books
New & Used Books
CDs, DVDs, LPs, & Comics

$5 OFF
Purchase of $25 or more
COUPON
(No Trade Slips)
3316 Grand Avenue, Oak
510-832-4438

TAVISTOCK BOOKS
First Editions, Rare & Collectable Books
www.tavbooks.com
Books Purchased. Single Volumes. Entire Libraries.
Gen Antquarian Literature Nursing
Dickensiana · Childrens' – Americana

1503 Webster Street, Alameda CA 94501
Telephone. 510 814 0480 Facsimile 510 814 0486 Email. vp@tavbooks.com
Open By Chance or by Appointment

LECTURES&LIT

Listening in the Dark

Adam Johnson imagines life in North Korea

The protagonist of the first half of Adam Johnson s novel *The Orphan Master s Son* specializes in fighting (and therefore seeing) in the dark, an apt vehicle to open a tale set in North Korea a nation closed off to the rest of the world. "While the book is a big, imaginative tale, on trying to find the humanity of people who are out of our gaze I tried to keep a lot of the facts true" said Johnson a writing professor at Stanford. "As far as a metaphor it d hard enough when you re writing about your own world, writing about North Korea I feel like even though I had lots of research, and even though I based a lot of things on real events, I di feel like I had to make everything up wholesale."


Johnson became obsessed with North Korea

Johnson had to lose sleep in his blind journey- mediation works on geopolitics, nuclear bombs, and economics; and defector accounts such as *The Aquariums of Pyongyang* by Kang Chol-hwan and Pierre Rigoulot, an account of Kang's time in gulags "It really grabbed me that that story was real. But North Koreans really treated people this way " Johnson said. "And it filled my imagination. It made me obsessive."

In 2007 he spent a week in the DPRK during the Arirang Festival, a gymnastics and arts jubilee commemorating the birth of Kim Il-sung. Though it s illegal and therefore very dangerous for ordinary North Koreans to interact with foreigners, the trip helped Johnson immeasurably, allowing him access to "the surface, verisimilitude of a fiction writer— what smells were out there, what wet, people wearing were there trash cans or mailboxes, what ll on buildings look like. Indeed this detail, the natural landscapes and crowded cityscapes, the way enhance internet and the limits of national radio broadcasts, all colm Johnson s yearning melancholy, and sometimes absurd narrative with a kind of blacklight phosphorescence. Kidnapped opera singers tattooed fishermen, a man who no one will believe is not an orphan, and even Kim Jong-il himself — who died a month before the book s publication — come to humble but lessly life under Johnson s hand

The author ll be in the written by a room possessed, and Johnson, who reads at Mrs. Dalloway's (2904 College Ave, Berkeley) on Thursday, February 9 was indeed consumed by questions of expression and self. "There were all these stories of defectors but there was no human dimension to it. There was no one explaining what it was like to live in this place, what would happen to your identity if you couldn't be yourself if revealing yourself came with great consequences or if you could be disconnected for speaking you mind If people with families reported on one another how would you be whole and human? When would you take risks for love, and when would you communicate your heart? To whom would you say I think this is all n be?

"My book was a large imaginative work," he said. "There was no other way to do it. What we would truly hope for is that a day, would come when North Korean writers tell their own stories in a real and legitimate way. I would gladly trade my imagined version for their own heartfelt, artistic ones." 7:30 p.m. free 510-704-8222 or MrsDalloways.com

— Stefanie Kulem

LECTURES

Bob Zellner and Jack O'Dell: "Where do we go Now Now?" The former Dr King associates speak as part of the Malcolm Lee and Elihu Harris Lecture Series. Thu., Feb. 9 7 p.m. 510-810-5445. Oakland Museum City Center, 1001 Broadway, Oakland 510-645-9300.

Stella Given: "Home Is Around" The Berkeley Green Party presidential challenger and Nobel peace laureate Wangari Maathai will, via videolink, give the Breakfast for a Unconventional amendment to Berkeley supporting population Sat., Feb. 12, 7 p.m., $5–$10. MoveToAmend.org, Berkeley Fellowship of Unitarian Universalists, 1924 Cedar St., Berkeley. 510-841-4808, BFUU.org.

Hasan Dukhan: "Violence is a State of Literature: Boehm and Bleibtreu at a South Jakarta Gold Mine 1994" The UC Davis anthropology professor discusses the accounts/memoirs of and lessons learned from the uprisings in North Aceh and the North East. Sat., Feb. 11, 9:30–11 a.m. $3. Bhakasan 510-893-2412. SusanVuo.tumblr.org, South Berkeley Senior Center, 2939 Ellis St., Berkeley. 510-981-5177.

Dr. Madhavan Pedda and Dr. Nanette Gantenbein: "Is Population Science Inevitable? How Slowing Growth Leads to Prosperity" The Hub, then the Rotty Center for Population Welfare and Sustainability, discuss population growth and its relationship to diseases. Tuesday Thu., Feb. 9 7-9 p.m., 510-848-5061. HowMany.org, Berkeley Fellowship of Unitarian Universalists, 1924 Cedar St., Berkeley. 510-841-4808, BFUU.org.

J. Jerome O'Connor: "Scapegoat: The China Hills Scarlord and the Founding of Kwan Empire" The author of *The Training of Martial Arts Animal Weapons* his new book about the death penalty Sat. Feb. 11, 7 p.m. $5–$7. Berkeley Fellowship of Unitarian Universalists, 1924 Cedar St., Berkeley. (510) 841-4808, BFUU.org.

Nelson Griffith: "Architects in the Age of Obama" The author of *Breaking White Power: Reflections on the State of Black America* discusses her new book, as well as activism in the Obama age with Hedert Davis, national program director for State Network and social justice lessons Bonds. Bhakasan 510-893-2412. SusanVuo.tumblr.com, Berkeley Public Library, 1901 Martin Luther King Jr. Way, Oakland 510-652-2344. AfricanAmericanHistoryMonth.com.

Jerome A. Chiles: "Antonio Pollo Vanucchi and Italian-American Lives" The associate professor of Italian and Classical Studies at Queens College's John D. Calandra Italian American Institute discusses his volume about Italian American culture in each 219 Thu., Feb. 9 5 p.m., 510-642-2784. AIAA.WEB.org, Dwinelle Hall, UC Berkeley, Berkeley. Berkeley.edu.

Mills College Art Lecture Series: Agnieszka Pajaczkowska SFAI/AIAS assistant lessons of painting and sculpture gives a lecture entitle art. Wed. Feb. 15, 7-8:30 p.m. 510-430-2255. MCAD.Mills.edu, Bernhards Lecture Hall, Mills College, Oakland, 510-430-2255. Mills.edu.

Japanese Discoveries: Symposium A three- of artists, architects, and scientists discuss their work's interpretation of nature and influenced their practice. RSVP required. 510-643-2751 or GardenInfo@berkeley.edu. Fri., Feb. 10 9 a.m.–4 p.m. $30–$40. University of California Botanical Garden, 200 Centennial Dr., Berkeley. 510-643-2755, BotanicalGarden.Berkeley.edu.

Paula Fass: Reinventing Discourse After WWI In a conversation with Mary Ann Mason, the Margaret Byrne Professor discusses her book of essays about dramatic post-1945 changes in childhood. Tue., Feb. 14, 5:30-7 p.m. University Press Books, 2430 Bancroft Way, Berkeley. 510-548-0585. UniversityPressBooks.com.

Historical Broadway: Alabama as a Stereotype? **Why Lessons Over Health Care Reform Is Affecting the Poles?** The visiting Woodrow Wilson Fellow and acting lessons of the New Arthritis Foundation's Health Policy Program discusses the unworldwide of health care in our nation. Tue., Feb. 14 7 p.m. Saint Mary's College Soda

PICKS

Thomas Peete

The unraveling of the Your Black Muslim Bakery empire and the killing of journalist Chauncey Bailey in a vain attempt to cover it up — two stories gripping East Bay true-crime story of the 21st century's first decade. Now, in *Killing the Messenger*, Dan Noyes, underbelly of the Bay family fiefdom gets a major investigative treatment, courtesy of award-winning reporter Thomas Peele. Peele will be at Diesel (5433 College Ave., Oakland, 510-653-9945 or DieselBookstore.com) on Thursday, Feb. 9, at 7 p.m., and at the UC Berkeley Graduate School of Journalism (121 North Gate Hall, 510-642-3383 or Journalism.Berkeley.edu) on Monday, Feb. 13, at 5:30 p.m. Free. — *Stefanie Keenen*

Cristina Garcia

In 1992, host Annie Cristina Garcia — author of the lush, charming *Dreaming in Cuban*, a National Book Award finalist — brings together a Japanese-Mexican-American bartender, a table-waiting ex-guerrilla, a colonel who committed civil-war atrocities back at home, and three other strangers for a luxury hotel in an anonymous Central American city as the town abuzz with political strife; and then takes small and humid, Garcia reads from *The Lady Matador's Hotel*, just released in paperback, on Friday, Feb. 10, at Mrs. Dalloway's (2904 College Ave, Berkeley), 7:30 p.m., free, 510-704-1032 or Mrs-Dalloways.com. — *S.K.*


Cristina Garcia

Meg Rosoff

Bob, the longtern-year-old star of *There Is No Dog* is Jimmy and well, God. Having inherited stewardship of the Earth from her mother — who won it in a poker game — Bob learns about, causing natural catastrophes on a time he falls for a human girl, and freeing his overworked assistant to clean up the mess. Meg Rosoff reads from her young-adult novel *A Good Great Place for Books* (6120 LaSalle Ave., Oakland) on Monday, Feb. 13, 7 p.m., free, 510-339-3120 or GreatGoodPlace.Indiebound.com. — *S.K.*

Louise Glück and Dana Levin

Poet L. Glück presents two award w ning poets the Thursday, Feb. 9, at Mrs. Books (5428 Telegraph Ave., Berkeley). Pulitzer Prize and National Book Critics Circle Award-winner Louise Glück, whose latest collection, *A Village Life*, is her eleventh; and Dana Levin, whose first collection was chosen by Glück for the 1999 APR/Honickman First Book Prize, and whose latest book is *Sky Burial*. 7:30 p.m., free. 510-849-2333 or MrsoBooks.com. — *S.K.*

Utah State University



Working on the Railroad, Walking in Beauty

Navajos, Hózhó, and Track Work

Jay Youngdahl

"Youngdahl's book explores fascinating and virtually unexcavated historical and cultural terrain. Curious about religiosity and cultural practices, Youngdahl has woven an unusual narrative which takes us deep into both the past and the present of the Navajos."

—William Deverell, author of *Railroad Crossing Californians and the Railroad, 1850-1910*

Visit our website and join our e-mail subject lists

WWW.USUPRESS.ORG 1·800·621·2736

USU PRESS

Jewish Classic Saint Mary's Rd. Moraga, 925-631-4378

Stephen Mazoz: *Visiting Beauty for the Eyes: Eastern Furnishing Elements in Modern Retail and Museum The Jewish Museum Vienna and What It Really Says* The computer professional and curator of the One-Story website discusses the Web service and the most Manage Complex, Sun., Feb. 12 12:30-4 p.m., $15/$20 adv. Oakland Regional Family History Center, 4766 Lincoln Ave., Oakland, 510-531-3900, OaklandFHC.org.

Studio One Symposium The UC Berkeley College of Environmental Design's inaugural gathering features architectural discussions and debate with CCA associate professor of architecture David Fletcher, London-Based Rotman, School of Architecture lecturer Mark Samuel, and more to name 12:5, Fri., Feb. 10, 6:30 p.m., Sat., Feb. 11, 9:45 a.m. free. StudioOneSymposium.EventBrite.com. Wurster Hall, UC Berkeley, Berkeley.

UC Berkeley's Walking Artist Summit, Series With installation artists Kathrin Ford in room 108 Mon., Feb. 3, 9:642-4582 Art.Berkeley.edu. Visitor Hall, UC Berkeley, Berkeley, (510) 642-0900. Berkeley.edu.

UCSF Art Museum Visiting Artist Summit, Session 2 A discussion about art by the installation and site-specific works artist, who has received grants from the UFF Foundation, the Asian Cultural Council, and more, to room 160, Mon., Feb. 13 7:30 p.m., 510-642-2582. Art.Berkeley.edu. Kroeber Hall, UC Berkeley Berkeley, 510-642-6000. Berkeley.edu

Zahid Hussain: *Sermons of Tension: Pakistan, Its Neighbors and Regional Security* The man is a scholar at the Woodrow Wilson International Center for Scholars discusses recent offerings the Afghan endgame, to room 3116 Fri., Feb. 10 12:1 30 p.m., 301-646-3006, Stephens Hall UC Berkeley Berkeley 510-642-6000 Berkeley.edu.

LITERARY EVENTS

Guillermo Gómez-Peña The writer and performance artist shares his work to part of Mills College's Contemporary Issues Bonnie Rae Feb. 14 7 p.m. Lorie Hall Theater, Mills College Oakland, Mills.edu.

and Blondel A book launch for the author's new book, *The Pearlman Post* Thu 7:30 p.m. reading follows a Brunch, flying a mix of morning this Brunch, Sat., Feb. 11, 6:30-8:30 p.m. Plymouth United Church of Santa Rosa Santa Rosa Ave., Oakland, 510-654-5300 PlymouthOakland.org.

Joseph Mailhiot The film Bookstore, screenwriter and author of *Rock 'n' Roll High School* discusses the process of assisting literature in screenplays, Wed., Feb. 15, 7:30 p.m. Moe's Books, 2476 Telegraph Ave., Berkeley, 510-849-2087 MoesBooks.com.

Let's Talk Books 'n' Making Books of the Autobiography Full Age A group Smashbox of Gambino Books's Month Sat., Feb. 11, 2-4 p.m. African American Museum and Library at Oakland, 659 14th St., Oakland, 510-637-0200, OaklandLibrary.org.

Lisa Fuortmen The writer and Maker Judge Rehmeke and signs her book, *The Sky's the Limit* Thu. Feb. 9, 6-8 p.m. African American Museum and Library at Oakland, 659 14th St., Oakland, 510-637-0200, OaklandLibrary.org.

Marie Lare Discussing Jungle Runner, Boys and Red Berry Fitness, Sat., Feb. 11, 2 p.m. Mrs. Dalloway's, 2904 College Ave., Berkeley, 510-704-1032 MrsDalloways.com.

M. Pax The author also known as Dwayne Barna Wang Jean and Alexander, his book, *He Fairy: How to Win Command and Influence People Sun.*, Feb. 12, 1 p.m. Pendleton Books, 7425 Dunning Way, Berkeley 510-848-1616, PendletonBooks.org.

Sonia Nazarenko The visiting historian discusses her new children's book, *Smile* Sun., Feb. 12 11:30 a.m. A Craft Good Place for Books, 6120 LaSalle Ave., Oakland, 510-339-3110, GreatGoodPlace.IndieBound.com.

Rebecca Hunt, Brenton Hadley Jacobitz, Randiff, and Hunt, Schulting The Books read from their respective works, Mon., Feb. 13, 7:30 p.m. Moe's Books, 2476 Telegraph Ave., Berkeley, 510-849-2087 MoesBooks.com.

Sunni Jacobitz Discussing and giving a slideshow from her book, *My Years Abandoned Wife* Thu. Feb. 9 7 p.m. A Good Great Place for Books, 6120 LaSalle Ave., Oakland, 510-339-8110, GreatGoodPlace.IndieBound.com.

St. Valentine's Poetry Berkeley, With Andy Clausen, Richard Krech, Lois Garrett, and John Oliver Simon. Tue. Feb. 14 6-8 p.m. 45-510 downtown Art Home Gallery & Cultural Center 2986 Shattuck Ave Berkeley 510-472-3170, BerkeleyArt-House.WordPress.com

and Glucksman: "Social Place for Kids: The Top 100 Social Media Kids Moments Summed" The licensed speech-language pathologist Anne-Marie her new social has book for children to Feb. 10 7 p.m. Books Inc. Alameda, 1344 Park St., Alameda, 510-522-2226, BooksInc.net/Alameda.

PUBLIC INTEREST

California Haunts, Former: Berkeley, Bridges Home author Alameda, hosted table" Artist Chris of room and artist Jason Williams can modernize Chris Chamon, executive director of the Oakland United School District, and a on set of Ionic Mark mile youth, young youth community Bennett, and establishment black many community leaders in discussion House, contemporary scene! Noon Sat Feb 11 1-3 p.m. Oakland Museum of California, 1000 Oak St., Oakland, 510-318-8400, MuseumCA.org.

Transcripts: Beyond Words, Joseph Mailhiot Bookstore on the Visiting Movement" The Progressive Jewish Alliance and Brenton Hadley Jacobitz Bridges Home author Susan Bennett, moderates a panel discussion with UC Hastings's professor David Stuttz Ross Warner, founding member of the Berkeley Oakland Jewish Contingent, and other local activists Thu. Feb. 9 7:30 p.m., $11 Redwood, no one should must be afraid of Jewish ICC Oakland, 5841 Rooney St., Oakland, 510-595-9722 JCCEastBay.org.

Food Items Assistance for Families Lose supply Monterey An Alameda County Community food Bank representatives shares how to apply for food stamps, Times vary by Second Tuesday of every month 2:30-4:30 p.m. free Oakland, Public Library Asian Branch, 388 9th Indefinite cert.

Rebecca Hunt, Brenton Hadley Jacobitz, Randiff, and Hunt, Schulting The Books read from their respective works, Mon., Feb. 13, 7:30 p.m. Moe's Books, 2476 Telegraph Ave., Berkeley, 510-849-2087 MoesBooks.com.

Sunni Jacobitz Discussing and giving a slideshow from her book, *My Years Abandoned Wife* Thu. Feb. 9 7 p.m. A Good Great Place for Books, 6120 LaSalle Ave., Oakland, 510-339-8110, GreatGoodPlace.IndieBound.com.

St. Valentine's Poetry Berkeley, With Andy Clausen, Richard Krech, Lois Garrett, and John Oliver Simon. Tue. Feb. 14 6-8 p.m. 45-510 downtown Art Home Gallery & Cultural Center 2986 Shattuck Ave Berkeley 510-472-3170, BerkeleyArt-House.WordPress.com

and Glucksman: "Social Place for Kids: The Top 100 Social Media Kids Moments Summed" The licensed speech-language pathologist Anne-Marie her new social has book for children to Feb. 10 7 p.m. Books Inc. Alameda, 1344 Park St., Alameda, 510-522-2226, BooksInc.net/Alameda.

SPOKEN WORD

The Berkeley Name Frothing Larry Reap Spoken word legend by Betty Gomez, the Jaime Detroit, Sevan, and Katelyn Lucas. Wed. Feb 15 8 p.m. $8 Starry Plough, 3101 Shattuck Ave Berkeley 510-841-2082 StarryPlough.com.

House of the Rising Poetry Rising hosted by Amos White Second Thursday of every month 7 p.m. free Books Inc. Alameda, 1344 Park St., Alameda, 510-522-2226 Booksinc.net/Alameda.

Second Saturday Bonus A Poetry Berkeley, Readings and open mic. Second Saturday of every month, 7-9 p.m. Linda Bella Center for the Arts 1961 Park St., Alameda 510-523-0957 FriendsBellaCenter.org.

Santa Cruzan Teen Poetry Slam Open-mic with poetry and DJ music for youth under 21, Second Friday of every month 7 p.m. free. Pro Arts Gallery 150 Lincoln St. Square Plaza, Oakland, 510-763-4361 ●



Mind, Body, Spirit

CALL TO ADVERTISE 510-879-3809



Earth Circles Counseling Center

Holistic Psychotherapy
Help with tough times.
We offer effective non
passionate qu dance with addiction, depression
& anxiety, eating disorders LGBT issues rela
tionships, self esteem spiritual issues trauma &
grief. Sliding Scale
EarthCirclesCounseling.com
PH 510 601 1929

ANGEL READER-REIKI PRACTITIONER

Questions about Love? Work?
Life Purpose? 2012? Reduce stress?
Contact Jacqueline for appointment
510.593 9161 or spiritspeaks77@yahoo.com
Appointments in Oakland and Berkeley

Awaken to Life

Offers experienced personal coaching, em
ployee wellness / team building trainings and
other events for helping people move their lives
forward in meaningful and profound ways.
510-995 8710
awaketolife.net

Become a Birth and Postpartum Care Giver (Doula)

Child B irth Educator and Mate
Classes Starting Soon
Birth Professionals of the Bay Area
510-595 5534
www.nialhealingcenter.org



Finding Your Way, Engaging Your Potential

Center for Personal & Relr
tional Development
Find r Thrrapist in Eastbay or San Francisco
888 217 2273 (CPRD)
www.cprd.us

Best known for our 24 hour crisis line and suicide prevention service.

Crisis Support Services

Has developed expertise in working with
At risk populations for suicide
*People reflected by traumatic loss, particularly suicide and homicide bereavement.
*Counseling for Older Adults
Free in face counseling services include
individual couple family and support groups.
Call today for a list of current groups
1-800-260-0094

Grateful Heart Holistic Therapy Center

more than just words
Experience connection in
relationships. Discover your energy and cre
ativity Move through your blocks and traumas.
Compassionate, effective, holistic therapists
sliding fee scale
www.GratefulHeartTherapy.org
(510) 394-5065

Couples Counseling with Heart

Relationships are challenging!
Compassionate support is here.
Offices in Berkeley & SF
www.AlbMillerMFT.com
(415) 820 1433

Transcendental Meditation Program (TM)

FREE introductory talks
Learn about the benefits of TM and how TM
differs from other types of meditation.
Free Talk is February 15, 7 PM
1250 6th St. Berkeley
510- 872 2867
berkeley@tm.org
tm.org/transcendental meditation berkeley

Acupressure and Foot Reflexology

Pain pain relief... immune system support...
energy stress, depression and much more.
Meave O'Connor Acupressure Practitioner
Central Berkeley- 510-540 1095
Visit Sacredflows.com
meave@sacredflows.com

The Nia Center

Offers low cost and effective counseling
services for individuals, couples and families!
Life Coaching and Hypnotherapy also
available 510-496-3491
www.niahealingcenter.org

Laser and Skin Salon

At Urban Allure we are proud to offer Laser
Hair Removal, Environ Rx Facials, Intense
Pulsed Light treatments and other customized
aesthetic services and products to help you
achieve a fresher you.
urbanallureol.com 415 399 1300

Are You Hexed?

Remove & Destroy any type of negativity that is
your way of success, happiness, good luck, and
love. You will experience miracles!
Tammy Lefilue.com | 503 442-6340

Yoga and Bodywork

Kundalini for understanding and transcending
the inner critics role in blocking Kundalini. An
8 weeken course to releasing the energy bound
in each Chakra using movement, chanting
meditation and psychodynamic inquiry. Enroll
ment for 12 people dates and times TBD
info.kunghao@earthlink.net

ROMANCE OR CREATIVITY

For the week of February 8-14 2012

By Ruthie Finn

Passions run deep this week and hearts sing for the thrill of amorous adven tures — an astral current befitting the days and nights leading up to the holy day of love. And because Uranus skews many of those feelings toward the eclectic it would be wise to expect unconventional and imaginative ways of saying, "I love you." But those fervent feelings are not limited solely to romantic longings. Thus, among us who are not inclined toward sending flowers or chocolates on Valentine's Day as well as those not pining for a partner or tormented by lust or unrequited love, could experience this passionate stream as creative surges. And those surges could be just as captivating and convincing as love-at-first-sight adrenalin rushes because they have the force and spontaneity to displace routine. Allow yourself to be swept away and you just might discover or recover a piece of your heart that you didn't even know was missing.

The source of this ardent energy is a Venus/Uranus conjunction in Aries. Venus is the goddess of love and when she transits Aries she has a tendency to be direct about what she needs and wants. She also has a tendency to be impulsive, especially when she's infatuated, which happens quite often and quite quickly. Uranus represents sud den shifts, it is the principle of revolution and change and because of that it signals instability. Pair us who say any combination of Venus and Uranus turns feelings of love erratic. But that's not all. Venus and Uranus connects are also deemed erotic. So don't be surprised if you feels strong desire to explore — if only in your fantasies. Fabir astrologers of bygone days have referred to the erotir years ings of Venus/Uranus as "peculiar and strange inclinations." These days given just how much exposure most of us have had to all sorts of choices it would be hard to de fine any inclination as odd. (Individualistic, perhaps, but odd — not really.)

But there is a rub. Connections formed under Venus/Uranus contacts don't often last in the infatuation that a thrilling, not the possibility of longevity. If you must pro pose under this influence go ahead but wait a few weeks before actually saying "I do."

Of course, Uranus is the master of sur prise and because it only catalyzes what's stagnant and in need of change, those who ha ve avoided intimacy could find themselves moving out of seclusion and into inclusion and interaction. And while that sudden ou mersion in connectedness might feel awk ward at first, the trick in handling this type of Uranian shift is staying as present as pos sible for the process.

From a creative perspective, the Venus/Uranus conjunction is sure to stimulate all variety of artistic endeavors, especially if you allow yourself to move out of habitual choices. Try a different tonal range or a dif ferent palate. Listen to new instruments and experiment with unusual rhythms. Most importantly, remember that life is the most creative expression of all and use the vibrant combination of Venus and Uranus to live with greater gusto. Be innovative, inventive, and willing to make the most of the moment, regardless of how fleeting or magic may be.

If you know your Ascendant and/or your Moon Sign, read that too.

ARIES Be magnificent. Wear your heart on your sleeve and only speak your heart. Yes, your enthusiasm may be too intense for some, but for you it is the pure expression of your spirit — wear it well.

TAURUS Do whatever it takes to keep track of all your ideas, especially Inspiration that comes through dreams or creative con nlization. Don't worry about how you'll actu alize your dreams. All the pieces will eventu ally fall into place.

GEMINI Rely on your innate charm and you'll handle several social situations skill fully. And if you run into a snag, just remem ber to ask questions — almost everyone likes personal attention.

CANCER You have a unique opportunity to preen your feathers and strut your stuff without anyone objecting to you stealing the spotlight. Have at it and have fun being the center of attention!

LEO Exotic locales are calling, and if you can't accept the invitation, try adding extra spice to your fantasies. Armchair adventures may not be as satisfying as an actual safari, but don't let that dampen your imagination.

VIRGO Even if you think you can handle everything shifting at once, you may not be able to manage the changes as well as you would like. Don't be proud; ask for help.

LIBRA All your relationships are likely to turn from pale to nude. And while that may be unconfortable, it could also be beneficial, especially if the new perspective moves you into greater self awareness.

SCORPIO You're managing a tremen dous workload, but if you're willing to re linquish some cherished but outworn tradition you'll be able to take advantage of several surprising opportunities to lighten your load.

SAGITTARIUS Fall in love with every one, but especially with yourself, so much so that you express all your feelings. Of course you'll say too much, you always do. But who cares? Your words are an inspiration.

CAPRICORN Your nest is disturbed, and it's making you nervous about what lies ahead. And while your nervous system is challenged, change is good, especially for those of us who tend to take root.

AQUARIUS Be clear, precise and direct and you will be appreciated for your candor. I'm not suggesting you gloss over the dif ficulty I'm advising you to confront it with wisdom and wit.

PISCES Take advantage of opportuni ties to improve your finances, but do not fall prey to get-rich-quick schemes. If it sounds too good to be true it probably is. Stay opti mistic, but be realistic. ●

For More Info

Rafflee Finn specializes in Transformational Astrology. For readings, call 1-888-937-9264 write P.O. Box 343 New York, NY 10025 visit AquariumAge.com, or e-mail Raffle@AquariumAge.com. Copyright © 2012 by Raffle Finn



Meat silent emissaries wield skewers of grilled meat in a relentless assault. Photo Bailey

HOW TO SURVIVE A BRAZILIAN MEAT PARTY

Drink plenty of water and pace yourself at Pikanha s.

By Jesse Hirsch

A short list of topics to avoid over a meal at Pikanha s steakhouse: Paula Deen heart disease factory farming ..the obesity epidemic More than the cognitive dissonance those issues could foster I'd hate to see you lose any appetite — you're going to need it

Pikanha s is the East Bay's only Brazilian churrascaria served up in the breakneck *rodizio* (continuous service) style For one fixed price a never-ending grilled meat barrage is carved onto your plate by a squadron of crisp shirted waiters This type of restaurant hit its stride several years back, with two Texas based chains — Texas de Brazil and Fogo de Chão — spreading at a whiplash pace through the southern and eastern parts of the United States.

Pikanha s may not have name recognition but it is way homier than its franchised cousins. Walls blaze with the bright primary colors of a nursery school or Colombian party bus cluttered with a jumble of country folk art African paintings, and clocks — so many clocks Located in Point Richmond s precious center unobstructed windows allow passersby to ogle the gluttonous cheer

At $22 per person ($16 for lunch) Pikanha s dinner is less than half the price of the chains. Your dollar goes far here. Besides a hot and cold self-serve buffet you get unlimited *picanha* and *alcatra* beef (both top sirloin rump cuts) tri tip steak with garlic tri tip with parmesan beef kebabs with vegetables chicken wings chicken breast wrapped in bacon sarlova wrapped in bacon chicken hearts (medium or well-done) pork loin and leg of lamb

The chicken wings and pork loin get a little beer and pepper marinade but most of the meat isn't seasoned beyond large salt crystals (in traditional *churrascaria* fashion) "We don't want anything to stand in the way of the meat " says Pikanha s owner Thuss Silva

Give your host the nod, and the assault begins One by one, identically clad meat silent emissaries approach your table with raised eyebrows and skewers of grilled meat. The pace is relentless keeping dinner conversations Twitter length and allowing little time for appetite assessment The assembly line doesn t end until you say mercy for the unhinted, the experience is dizzying.

Thus, allow me to provide you with a Pikanha s survival guide If you re in the market for a carne carnival this list of tips should convert the experience from a paule attack to a carefree feast

Skip the hot buffet. The steam trays are primarily filled with worthless carbs — overdone edeberto fettuccine in red sauce, rice and potato casserole — sure to hoard an undue share of stomach space. Also bypass the watery beef and black bean stew and the boiled chicken Trust me *gaunha* the *churrasco* is better

Have some salad. Feel free to skip the pasty potato salad and the supermarket deli mac at the cold buffet station But would a few greens kill you? Call it necessary roughage.

Don't stress about cleaning your plate. Stern menu warnings indicate you'll be charged a $10 penalty for any uneaten food. This unnerving rule made me feel like a game show contestant, balancing my Americana desire to maximize consumption with an irrational fear of the penalty One of my dining companions went so far as to throw a few chicken hearts in the Styrofoam to-go box, insisting that "We never actually charge that fee," says Silva. "We just want to scare people into not wasting food."

Don't accept meat out of courtesy When you decline one of the proffered meats, there s an awkward moment where the server shoots you a confused almost disappointed look. Fear not Chao provides plastic chips you leave on your table — green indicates you still need meat red stops the flow — to avoid this personalized pressure. At Pikanha s, you'll just need to stay strong.

Be vocal about your preferences In between servings, all the meat is continually heated on the grill. Naturally, some of it will end up browned and crisp, while the fresher stuff is pink and butter-soft Don't let it be a crapshoot you can request cuts that are cooked to your desired doneness.

Expect inconsistency. Some of the meat will be too charred, some will be gristly and some will be over-salted. Don't sweat it There s more to come

Drink some water Speaking of salt you're going to ingest more than your share at Pikanha s Especially if you're guzzling the powerful caipirinhas or caipiroskas (made with vodka) you ll definitely want to hydrate.

Try the chicken hearts. Silva says the American palate is unaccustomed — we waste valuable time considering how many dead chickens are needed for each skewer of hearts. You're already here, so don't overthink it. A few Kalamata-sized hearts, with their chewy texture and dark, musky flavor are well worth a sample

Eat the sweets. Several times during the meal the meat program shifts focus. The host periodically brings over dishes of deep-fried bananas the hot butter paste a perfect contrast to the pebbly sugared exterior The servers also carve van slices of grilled pineapple steaming hot and dusted with cinnamon sugar These treats provide a bit of relief from the potential tedium of meat after meat.

At such deep discount prices, the meat sources are predictably murky: don't expect a Niman steak. Still some of the beef cuts were quite tender (the *picanha* was consistently strong) and everything bears the familiar smoky imprint of the grill Plus there s plenty of Sriracha A 1 and Tabasco for those who want a little more flavor sustaining.

Pikanha s scratches a deep carnivorous itch for the unapologetic diner who puts quantity before quality taste before health. But at the risk of discouraging repeat customers, even Silva advocates restraint "You should not come here too much " she says. "It is not a good for you." ●

Jesse.Hirsch@EastBayExpress.com

Pikanha's Brazilian Steak House
25 West Richmond Ave
Richmond
510-237 7585 or Pikanhas.com
Hours Mon.-Fri. 11 a.m. 3 p.m and 5 p m -9 p.m.,
Sat.-Sun. 12 p.m.-8 p.m.
Reservations accepted Cash, Mastercard Visa Discover American Express

Superb value
IMPRESS YOUR VALENTINE/CHEAP DATE WITH A PASSION ROLL!
KAMAKURA
510-521-9121

The Sunny Side Café
3 Time Winner
Best of the East Bay
Best Breakfast/Brunch
M-F 8am 3pm
Weekends 8.30am 3pm
2136 OXFORD ST (+ CENTER)
BERKELEY 94704
(510) 644 9901
1498 SOLANO AVE.
ALBANY 94706
(510) 527-3481
WWW.THESUNNYSIDECAFE.COM

Salute E Vita Ristorante
Marina Bay
Celebrate Romance with a Sunset View
AUTHENTIC ITALIAN CUISINE
WWW.SALUTEMARINABAY.COM
(510) 215-0803









WHAT THE FORK

ALAMEDA GIVES GREEN LIGHT TO MOBILE FOOD

Plus the status of Jack London Square Market.

By Jesse Hirsch

Last week the City of Alameda quietly passed one of the Bay Area's most permissive mobile food ordinances, opening up virtually every city street to food trucks. The only major restrictions are a ban on parking, 25 feet from crosswalks, 50 feet from driveways, or on the same block as eleven City or middle schools while in session. Five off-street locations are also approved: Alameda Point, the College of Alameda, South Shore Shopping Center, Harbor Bay Business Park, and Marina Village Business Park.

"There is a new generation of food trucks offering exciting and innovative menus," said Alameda Mayor Marie Gilmore in a press release, sounding a bit like a time traveler from 2009.

Previously, Alameda had virtually no mobile food regulations. The few trucks that sometimes parked in the city — like Oakland-based Jon's Street Eats and Get Goez Mobile Cafe — operated in something of a legal gray area. Now those and any other vendors will need to obtain encroachment permits to park in public spaces, or conditional use permits for private areas. The ordinance also requires food trucks to obtain city business licenses, all appropriate health and safety inspections, and pay taxes like their brick-and-mortar counterparts.

Markedly absent are rules about parking near restaurants, or procedures that allow neighbors to lodge complaints and hold public hearings (unlike the painfully protracted notification process in San Francisco or in Oakland's new temporary regulations). Alameda Development Manager Eric Fonstein said there was some business community pushback, but that restaurant owners were generally reasonable.

Now that citywide mobile land is officially sanctioned, the question remains: Will trucks come? There is already mobile food at big events like the Alameda Point Antiques Faire but what about day-to-day operations? Alameda may not have the population or workforce density of other Bay locales, but underserved spots like the Harbor Bay Business Park may prove to have vendor allure. Time will tell.

The new ordinance went into effect February 6. The city will review it in early 2013 to address any major issues that may have arisen.

Jack London Square Market

Long-rumored dead in the water plans for the Jack London Square Market resurfaced last week with an announcement in the *San Francisco Business Times* that the market's focus would shift from food retail to manufacturing. As it turns out, it's mostly a semantic shift.

Jim Ellis, president of property owner Ellis Partners, envisions five to ten combined retail and production operations similar to Acme Bread in San Francisco's Ferry Building Marketplace. Seeing that this kind of mixed-use business has always been the role model for the Jack London market, the plans haven't changed all that much. The biggest change is a shift to the well-worn foodie lexicon du jour. Ellis favors the term "artisanal food production" to manufacturing.

"We're trying to keep things current and relevant," said Ellis in a phone interview last week. "These are the exciting food businesses that the city of Oakland really needs right now."

Ellis and company have been banging the drum on their market concept for years now with opening dates pushed back enough times to make skeptics out of the staunchest optimists. The recent opening of Daniel Patterson's long-awaited Haven restaurant is being heralded as a sign of the market building's revitalization but a nighttime dining destination won't necessarily draw the businesses Ellis needs (Haven may expand to lunch hours this year).

The market building has just over 170,000 square feet total. This is split into somewhere between 60,000 and 95,000 square feet of retail space (Ellis' PR firm gave conflicting figures) with the remaining square footage earmarked as office space. The office space is roughly half leased, but there are still no retail tenants in the building besides Haven.

Ellis points to the recently opened Baia Pasta at earlier 434 Water Street and Miette at 85 Webster Street (both Ellis-owned) when I use properties) as evidence of the artisanal food revolution in Jack London Square. Belcampo Meats also has an office nearby, but owner Anya Fernald said the company has no intention of opening retail or production centers in the area.

While these food businesses, as well as restaurants like Haven and Bocanova, certainly give the neighborhood a boost it hasn't enticed anyone to take the bait on the market building. Ellis Partners is even offering attractive investment capital to food startups — in conjunction with nebulous "community organizations" — but has failed to seed the pot. Two other 30,000-square foot, Ellis-owned retail properties in Jack London Square also remain vacant, apparently while the developer attempts to bring in a high-end grocer like Whole Foods.

So the aspiration to create a fancy food carnival mass, with the market as a centerpiece, remains stalled. Ellis cites the difficult economy and "issues with Occupy Oakland" as reasons for the difficulties. "Times have been tough," he said, "but we remain on track to create a thriving hub for food businesses." It's very similar rhetoric to nearly five years ago — hard to believe then harder to believe now.

Jesse.Hirsch@EastBayExpress.com



The Jack London Market is still a ways off. Linda Pf

This column is culled from our blog of the Dispatch

RESTAURANTS & CAFES

Steakhouses, Brazilian Joints, and Restaurants in Richmond

The Alley

3325 Grand Ave., Oakland, 510-444-8555. Rediscovery yet inexpensive and generously apportioned retro-comfort fare — steaks, burgers, and fried chicken with all the fixings — compose the limited menu of this venerable Grand Lake watering hole. But there's more to the place than the food: dim-lit, potent well-made drinks; a friendly convivial atmosphere and Rod Dibble, the joint's longstanding cocktail pianist extraordinaire. The setting — a non-unit alleyway in shabby-brass, fencing, and thousands of vintage business cards — is worth the price of admission alone. $$

The Baltic

1785 Park Pl., Richmond, 510-237-1030. This venerable (est. 1964) Point Richmond bar-night spot-restaurant serves German food that ranges from the tasty (bratwurst, pan-seared schnitzel, sauerbraten, venison), but the joint's real attraction is its attractive beer garden, rollicking atmosphere, live entertainment, and authentic century-old vibe. Get the apple strudel or the Black Forest cake for dessert. $$$

Butler House Restaurant

1414 Harbour Way South, Richmond, [illegible]-6866. The southern-accented Richmond's old Plant mansion-turned-restaurant has been converted into an impressive yet casual fine dining-style event space and restaurant where one can dine on good American grub while enjoying beautiful views of the harbor, the bay, and the Berkeley hills. Yummy snacks include sliders, drumsticks, and sweet potato fries; skirt steak, Cajun shrimp, and a thin-crusted apple-bleu-cheese pizza are fine entrée options. Dessert are just so-so, but the cocktails are tasty and inventive. Friendly professional service. $$

Brazil Fresh Squeeze Cafe

2161 Univ. Ave., Berkeley, 510-845-5050. Pt. Pt. Richmond has covered Lucia's trailer with signs, flags, a garish-carpeted dining area, plastic tables, and a surreal blend of real and faux plants, bringing a future pick-up right to life. Brazil Cafe's tri-tip sandwiches (picanha), chunks of grilled beef stuffed into a Brazil roll slathered with cilantro-garlic sauce are famous (get one with ricotta and pineapple). The "hearts-and-eyes" chicken salad, which incorporates corn and chopped hearts of palm, is great, too. Everyone sips mango smoothies from plastic glasses. $

DAIMO Chinese Restaurant

4288A Pierce St., Richmond, 510-527-3888. DAIMO manages to be everything to everyone. The 580-item menu contains hundreds of variations on low-priced Cantonese noodle dishes, soups, and congee (rice porridge) as well as costlier dinner entrées. The restaurant is sparkling clean, fast, and fresh, but don't expect white tablecloth style or service. It's best to track down the ever-worked servers. Especially good are the roast meats and seafood, caught to order from a wall of fish tanks and prepared to your specifications. $-$$

El Tapatio

1301 23rd St., Richmond, 510-235-6099. The action at El Tapatio isn't inside the restaurant, but there's always a crowd clustering in the parking lot around the joint's side window, which is painted to look like a taco truck — and the resemblance is triple-take good. El Tapatio's *lengua* (tongue) and *al pastor* (spicy pork) tacos are as good as any of the taco trucks on Richmond's equal Mexican strip. Ay! many of its meals serve the ceviche tostadas. It does, nor are they open 24 hours. $

Hidden City Cafe

109 Park Pl., Richmond, 510-965-6746. Chez Panisse alumna Giselle Bolduc serves Cali-forma cuisine in a brick-walled vintage building. Organic ingredients go into creative breakfasts and a changing lunch menu that stretches old standbys: lava bean falafel burger, marvelous wrap with tomatillo-avocado salsa, braised pork chop with grilled polenta... ratatouille, and aioli. Must-use salads and a selection of vegetarian entrées are always on the menu. $$

Hotel Mac

501 Washington Ave., Richmond, 510-233-6376. Retro American specialties like Cobb salad, pot roast, rack of lamb, and pineapple upside-down cake share menu space with spring rolls, jerk chicken, and chai crème brûlée at this unhoused, albeit affable eatery housed within a venerable Point Richmond "Mill. Although the bill of fare is littered with perfunctory-uninspired land mines, there are enough delectable dishes to inspire a memorable meal or two: bright, sparkly oysters Rock efeller-creamy shrimp tostadas touched with wasabi and cilantro-a chewy yet richly flavored penne rib, an irresistible Snickers-laden candy bar pie. The amb ance is generic yet timeworn. $$$

McNamara's Steak & Chop House

7410 San Ramon Rd., Dublin, 925-833-0993. The permanent coke drink at this Dublin steakhouse is punctuated only by a constellation of table lamps and the lone glow of hundreds of backlit bottles at the bar. It's a magical hour: the McNamara's hour when martini hollows martini until it's time to cut up some meat. Summon one of the cuts of choice Angus steak, wet-aged for up to a month until buttery and gained total opacity (the New York and the ribeye excel). Cast aside all the trappings — the onions, the cheeses, the unsalted potatoes are decent but not exceptional — until it's a just you, face to face with your beef, armed only with cold gin and a butter knife. $$$

Pho Hoa Thai

12860 San Pablo Ave., Richmond, 510-233-1163. Despite the name, the *pho* is just okay at this neighborhood eminence: a scuffed, rambling, room with the faint whiff of a 1950s dinner lounge. Focus instead on the *chao boeuf* — a clear porridge similar to Cantonese *jook*. In a Saigon street food at its most basic, manifesting alumnus of long-cooked rice. Order extra fare is studded with soft bundle of sweet, lasting white fish, thinned straw mushrooms, and garlic chives. If you're really brave, try *chao boeuf* swirled with mottle-tasting pork blood. $-$$

Plaza Garibaldi

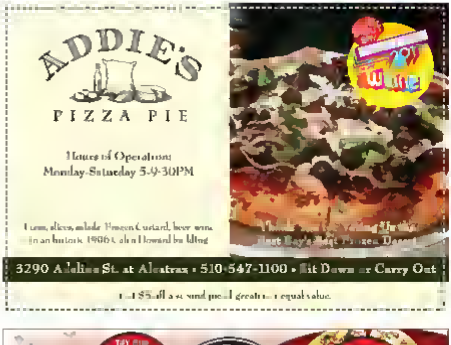
250 23rd St., Richmond, 510-234-1951. Dario Solis Manay traded up her Kiel mural bus stand for a place where she could push dishes from her native Jorra. The massive list of Mexican combo plates is far from exciting, and not every Peruvian dish sparkles. But bright tasting ceviche *mixto* is authentically bothely and an order of octopus-spiked grilled beef hearts (*anticuchos*) is only for its sauce, spiked with the peppery Peruvian herb *huacatay*. $-$$

Prime Spot Bar & Grill

540 23rd Dr., Richmond, 510-368-4848. This unlikely steakhouse serves up a random menu of red meat, cocktails, and appetizers reminiscent of a Chi-Chi days (buffalo wings, mozzarella sticks, and the like). The food is pretty good and considerably less expensive than what you'd pay at a more upscale steakhouse, but some of the offerings are on the institutional side. $$$

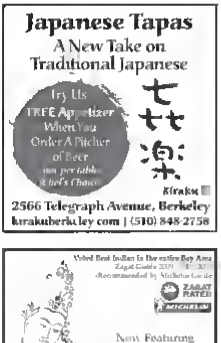
Ron Kanom Thai

1288 Pierce St., Richmond, 510-524-4869. Most Thai restaurants run Thai dinners are pretty much limited to dishes that have been muffled or otherwise dumbed down, but at this tehsmot food shop in the Pacific East Mall, Bangkok born owner Salaiimee Ekahit is cooking primarily for an Asian clientele, meaning that her hunt-at home curries, green papa ya salad, five-spice pork hock, and sticky-rice sweets present flavors more vivid, funkier less sugary

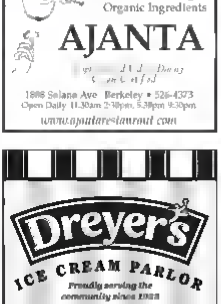


















RECENTLY REVIEWED

Red Buffalo

2895 Market St., Oakland, 510-834-8888. Deep in West Oakland's Ghost Town neighborhood sits this mysteriously unsellected takeout spot, a mix of bulletproof glass and mid-tinney kitsch decor. The wings are moist, tender and full of meaty flavor, but to transform huge bins standard broiler hen. The smoking hot wing, made with a combo of Trappey's fire sauce and fresh jalapeños, howling you over with its intensity. The smoky chipotle wing is also a secondhand with a bit less vinegar in the sauce. Both hot wings have pepper pieces embedded in the skin, a nod to thoughtful preparation. The low-cost menu also includes a range of Philly cheesesteaks and a deep-fried Twinkie with chocolate and strawberry dipping sauce. $

Wing Town Cafe

1466 14th St., Oakland, 510-844-9464. From this Wing Town Cafe in a small, family-owned wing-ery, tucked into a ramshackle shopping plaza anchored by a Wal-Mart, skip as permitted. They may not offer pasture-raised, organic meat but the fresh-not-frozen chicken doesn't pile, off any strange chemical artifacts. The meat runs a little dry, but the skin has a pronounced crispiness, browned on the edges. Lemon pepper is the top seller but the hot wing is solid, and the house wing, "Dusty Wood" is a custom blend of hot sauce, a thick molasses barbecue, and garlic interesting if not entirely successful. $

Lin Jia Asian Kitchen

3447 Lakeshore Ave., Oakland, 510-835-8322. Marcia Lam worked in restaurants Chinese takeout restaurant in Hayward for fifteen years, biding her time until she could open her own shop using Marcia's chickens, Kirana beef, organic produce and an MSG Lin Jia is the result: a Chinese restaurant with globetrotting influences from Japan, Korea Vietnam, and Thailand. Everything is fresh and handsomely presented, and you won't feel the bloat of cheap takeout but two-hour Lin Jia doesn't always feels lacking in passion. Make sure to order the ethereal wonton soup and the Kout Rou, a deconstructed pork bun. $$

Potato Organic Cafe

1245 San Pablo Ave., Albany, 510-528-2375. Potato Organic Cafe displays no commonly held beliefs about the Byzantine-nessof most brunch food. Chef Tenaka, a fifteen year veteran of Shangri La Cafe in North Oakland (formerly Manmanita and Organic Cafe) is no-nonsense and he's learning out loud as the stripped-down cuisine of his past. Everything is organic and vegan and besides a few potato and beet preparations, also largely macrobiotic. More importantly, the food has flavors with seasonings like basil, ginger, and garlic making the healthful fare more user-friendly for the unfaithful. Steer similar to Shangri La, the rotating daily menu is an affordable prix fixe with a balanced and spicier than you best with most American Thai food. Don't miss the jars of Ekchii a hand-pounded red curry, paste and warm pride including one flavored with mangda a type of cockroach. $

SaWadDee Thai Restaurant

1720 Shattuck Ave., Richmond, 510-528-3542. Similar to the Thai-style tables, but their parents will appreciate its grilled meats, fragrant salads, and rich curries — the list of fare that has made Thai cuisine the fast American favorite comfort food. SaWadDee's sour and hot tom yum is one of the best in the area, and its milky-sweet sticky rice with mango is the perfect finish for the meal. $-$$

Somseng Thai

2500 Hilltop Mall Rd., Richmond, 510-558-9838. In weekend days, the owner of this tiny market clears a few shelves, replacing the imported crafts with stacks of sheet plastic containers. Many of the curries, dumplings, desserts, salads, and noodle dishes inside are made by local Thai restaurants, except you won't see any of these dishes on their menus. Salivating sells Thai snacks for Thai tastes, not American ones. The quality can be hit-or-miss, but the hits hit hard — with chile heat and pungency. $

Tacos Los Primos

Parking lot, 2nd St., Richmond, no phone. This taco truck is as good as they get. Pole-mounted spits style the meaty pork thickens around the edges where its juicy, marinade caramelizes. You can get it layered inside a soft, griddled tortilla or open and onto griddled corn tortillas and topped with salsa, raw onions, and cilantro. There's a reason the line where Fruteria parks is rarely empty. Locals also stand in line for its slow-cooked carnitas and tender cabeza (beef cheeks). $

Taqueria La Bamba

12345 San Pablo Ave., Richmond, 510-235-2288. Taqueria La Bamba dishes up the real thing: honestyle Salvadoran food and respectable Mexican antojitos. Salt can be a problem with the Mexican-style meats. Come here for pupusas: Salvadoran tamales, creamy, refried beans, and beer. Lovingly good tortillas, patted out and grilled to order. $

anced range of grains, soups, desserts, salads, and smoked veggies in each meal. $

Bettes Oceanview Diner

1807 Hwy 1, Pt. Richmond, 510-234-1213. Under Industrial Lamp, that was given a dazzling new lease on life, Bettes is a ride up coal dinner cuisine into the stratosphere. A jukebox and all my cousin ter bespeak the 1940s, and Philadelphia scrapple and minced beef hash are popular but PBR never tasted anything like these seemingly fluffy scaffolded pancakes (served with seasonal fruits) or the lightly fried catfish fillets, served on open-faced baguettes with house-made tartar. Expect consistency in most meals from chef preparation to have been the same since Bette's opened in 1981. Be forewarned: Bette a wait times can be brutal, so bring a book and a sense of humor. $$

Rumbo al Sur

435 61st St., Oakland, 510-879-1098. Rumbo al Sur is the long awaited pan-Latin experiment from Chef Matt Colgan of critics' darling A Cote. But after eleven years working in California restaurants, Colgan's foray into a new ethnic cuisine has mixed results. He is light on the spice, trying to appeal to a broad range of palates. Much of the resulting fare been bland, though top-shelf dishes like the dishes rellenos and pozole verde hint at Colgan's potential. Pan sleepy Glenview Rumbo al Sur is a needed shot of adrenaline. Locals pack the spot every weeknights bussing in a club-like vibe. $$

Up & Under

2 West Richmond Ave., Point Richmond, 510-778-1313. North America's first rugby pub serves up substantial and often tasty grub in a wonderfully rococo setting. Filet mignon sliders, the five-sausage platter, the pulled-pork sandwich and cheesy scalloped potatoes are among the standouts; other dishes are on the heavy-handed side. Get the Muddy Chest (molten chocolate cake with chocolate sauce and chocolate ice cream) for dessert. The pressed copper ceiling, hand-wrought redwood tables, and wall-to-wall rugby paraphernalia are eye-catching, to say the least. Homey family-friendly atmo. $$$

Price Key
Price codes assume diners will order a main course and beverage. Share appetizers and desserts, and tip adequately: $ — up to $10 per person; $$ — $10-$25; $$$ — $25-$50; $$$$ — more than $50.

CASA VINO
Featuring the largest 'Wines By the Glass' list in the entire Bay Area, Casa Vino also offers a diverse, gourmet menu. Casa Vino adheres to using the healthiest of ingredients, utilizing the Bay Area's proximity to some of the finest food & wine sources in the world.
WINE BAR
CASUAL DINING
Berkeley's REAL Gourmet Cheese
1/2 Off Glass of Wine with this Coupon
CASA VINO
3346 Sacramento St. Berkeley CA 94702
510-654-5440
www.casavinoberkeley.com

GRANDE
DELIVERY
PIZZA
$10 Large 14" Pizza
up to 3 toppings
16" XL 4.8
18" HUGE 4.14
Open Daily 11:00am – 11:00pm
510-460-1199
Order Online at
GrandPizzaDelivery.com
We Now Offer Event Catering

LAST CALL

YE OLDE AWESOME PLACE TO ORINK

The Hut is Rockridge's best bar — just don't tell anyone

By Ellen Cushing

This is not a glowing review of Ye Olde Hut. That would be an asphalt violation of the promise I made to the friend who took me there, Ellie, a UC Berkeley grad student whose waxed wide-eyed about it so many times I had to see it for myself. We finally went on Saturday night, but only after I swore that no matter how much I loved the place, I'd tamp down the effusiveness so as to not render the place unenjoyably full with my mighty sphere of influence. With the grad crowd out of the way, alcohol criticism comes over responsibility, and all that, alas.

From the outside The Hut — most people wisely dispense with the "Ye Olde" — is a little odd, an authentic- and old-looking Tudor-style house set incongruously amidst the genteel sleekness of Rockridge. It's odd on the inside, too. Pull open the heavy door and you'll be greeted on your left by a pair of full-size ping pong tables(!) and on your right by a mini-gallery of framed sepia toned photos, as though a frat house has somehow been airlifted and plunked down inside an ancient hunting lodge. Move into the sprawling main room and the stolen-versus-dive cognitive dissonance continues: There's a neon lit digital jukebox, a couple (numerous) TVs and a pool table complete with a low-hanging, Corona logo-emblazoned lamp. But there's also a fireplace, a high, pitched ceiling, and plentiful cozy nooks. It's not a bad fusion, though, and in the battle of dive bar/neighborhood distinctly best-of-both-worlds implications: The cocktails are sturdy, simple, and cheap (around $4-$6 for wells and draft beers, mish only) but the people making them are suspiciously un-surly, and among the PBRs and Coorses, you'll also find local and local-ish microbrews like Russian River's Pliny the Elder and Drake's Amber.

Perhaps because of its neither-here-nor-there-ness or maybe because it doesn't really work hard to make itself the kind of destination bar people travel for for The Hut has a diverse, local feeling clientele. On Saturday that meant gray-bearded Free Speech Movement types playing pool and talking politics, plaid bedecked grad students over by the ping-pong, a trio of halter-topped women talking bad dates and corporate-sounding jobs near the fireplace, a wild-eyed caricaturist who asked us to sit for a drawing, and a young woman quietly reading alone in stocking feet, each party appearing equally at home and equally happy to be there.

Because — sorry, Ellie! — how could you not? The Hut is friendly, but not decorous, well-loved but not dirty, lively but not claustrophobic, and, mercifully, quiet enough to have a conversation. Whether it's a dive with unusual self respect or a non-dive with a sense of humor. It is inviting and warm and frankly wonderful which is why you probably shouldn't go there. ●

Ellen.Cushing@EastBayExpress.com





25% OFF
your first order of $60 or more
Code: expresome
Planet Organics
1-800-966-9955 • www.planetorganics.com





FOOD & WINE

CULINARY & WINE

11th Annual Bottle the Bounce As part of SF Beer Week, the more than 75-this Bloor Bounce the industry. Attendees gets you 1 pint glass, 4 beer tokens, 2 commemorative pours, and entry pours of 10 each. Sat. Feb 11, 11 a.m.–7 p.m. $45. The Metro, 1900 Fillmore, 510-548-6910, the-bounce.com

Wine Trail Tasting and Auction Valley Bounty. On Wed. Feb 5, 11 a.m. free Bottle $2 Pizzeria "2012 University Ave., Berkeley, 510-665-9666, BottleCoPizzeria.com.

Beer Bouncing Coffee Tasting No Bloor required! On Feb 9, 2–3 p.m. Beer Bloor Bottle Coffee 3001 Webster St., Oakland, 510-832-2343, BottleCoffee.com.

Drinks + Beer and Beer Pairing Class Chef Laurie Taylor's first go round of two whisky nights, with up to 24 Belmont Station's Wed. Feb. 15, 6:30 p.m. $45. Saudilina Cucina Italiana, 3008 Claremont Ave., San Leandro, 510-652-0666.

Beer Cupcakes Cocktails Adventures: Bottle Bounce Tours With some brewing demonstrations by Cactus Brewing Co., new returns paired by Bottle Bounce Beer Co., I beer snack menu, and more. Part of TASTE's new food and wine workshop series. Mon. Feb 13, 6:30 p.m. $35. TASTE, 5900 College Ave., Oakland, 510-658-5900, TASTEcollege.com.

Extra-Terrestrial Culinary Adventures: Beyond Wines Join chef Kevin Wood Kelley as he's a wine course dinner paired with Rosenblum wines. Ramekins Cooking and the cellar's winemaker and Kerry, a cheesemaker fan and dancing to the Punk Rocket Ska. Sat. Feb 11, 7:30 p.m. $85. Rosenblum Cellars, 7900 Main St., Bayland, 510-905-7907, RosenblumCellars.com.

Shop the Ale Industrial Bottling Plus beer mac Star Feb. 14, 11 a.m. Bud Bay Gs Pizzeria, 2912 University Ave, Berkeley, 510-665-9666, BottleCoPizzeria.com.

Brews Bar Beer Tasting Brewer With Ryan Hamrick. Plus Brewer paired with a Bottleday dish. Tue. Feb 14, 6–8 p.m. Saul's Restaurant and Delicatessen, 1475 Shattuck Ave., Berkeley, 510-848-3354, SaulsDeli.com.

Monday Night Beer Night Featuring the 5-ounce pours of "Bonus That Beer," with 1 food dish, beer for matching the Russian Night Brewery Brews and Melody Mondays, 5 p.m. Beer Revolution, 464 2nd St., Bayland, 510-452-2331, BeerRevolution.com.

Melody Brews and Grass Beer Revolution's at Jupiter Coffee on the patio's pulses for all Bitter Sa. Beers, of brewery-poured, cask-conditioned specialty ales Beer various Bay Area breweries, and live music band Thomas Wood based beer Melody Bar., Feb. 14, 11 p.m., free entry beer and food for purchase. Jupiter, 2181 Fourners' Ave., Bayland, 510-843-8277, JupiterBeer.com.

Sanctuary Sweetheart Vegan Dobrenski A dinner for the animals. At Hayward Bovine Sanctuary, with endless vegetarian sweets, and more. Sat. Feb 11, 11 a.m.–2 p.m. 293-244-1174, HaywardBovineSanctuary.org, Gravel Lake-Oakland Farmers Bloomer Splash Pad Park, between Oakland and Lakeshore Avenues, Oakland, www.MarketCurrentsMarkets.org.

Beer Sunday at Triple Rock and Brewery With tastings of 5c or and themed agent beers at both locations. Jupiter 2181 Shattuck Ave, Berkeley. Sun. Feb 12, 11:30 a.m.–noon. $20 for tasting glass and four beers, $5 for additional pours. Triple Rock Brewery, 1920 Shattuck Ave., Berkeley, 510-843-2739, TripleRockBrewery.com.

Brewpub Brews A behind-tour of East Bay breweries, with tastings, and jobs with Bayland Sun., Feb. 12, 9:30 a.m.–6:30 p.m., $45. Thomas Brewery, 1414 Fourth St., Berkeley, 510-525-1160, thomasinternational.com.

Valentine's Day Dinner at Aqua With a pub line menu including oysters, mussels, and blood orange spaghetti and pistachio, mushroom, quinoa, and risotto, and more. Call to RSVP. Tue. Feb. 14, 5 p.m.–8 p.m., $45. Aqua, 4783 Piedmont Ave., Oakland, 510-652-3676.

Valentine's Event: A Roast Brown Reservation With hot chocolate cookies by Donna Bloomer chocolatier Mark Summer and artist Sugarna Roast arrangements by John Rogers, Linda Pavlicek, Blue Renaissance, and Roberto Sa. Sat. Feb. 11, 5–7 p.m. The Valley, 1317 14th St., Berkeley, 510-548-1729, TheGalleryOak.com.

Brewer Wonderland Event Donna Underground presents a pop-up dinner Brews their various ingredients by line studio Bean Pizza Restaurant, with live folk-punk music. Meat Bayland entrees with Belvedere and and garlic of duck confit candles with smoke mushrooms, and more. Meets at a private West Bayland in address, and find given upon RSVP. Fri., Feb. 10, 6:30–8:30 p.m. $60. DonnaWonderland2012.Eventbrite.com.

FARMERS' MARKETS

Alameda Farmers Market With locally grown fruits and vegetables, plus freshly artisanal. Tuesdays 3 p.m.–7 p.m., free, PCPMA vets. Alameda Farmers Market, Haight Ave. at Webster St., Alameda.

BAHIA Farm Green Choice Community Produce Stand Farm Fresh Choice runs, produce stands at a shell-seasonal neighborhoods. Tuesdays, 3:30–6:30 p.m. free, 510-844-4704, EcologyCenter.org. Bay Area Hispanic Institute for Advancement, 1218 Eighth St., Berkeley, 510-525-4468, BAHAInc.com.

Berkeley Farmers Market Consistently Produce Stands Farm Fresh Choice runs produce stands in Berkeley-crossover neighborhoods. Tuesdays, 3:30–6:30 p.m., free, 510-644-1704, EcologyCenter.org. Berkeley Alta Alta Avenues, 1500 Alcatraz Ave., Berkeley, 510-843-5961, Berkeley Farmers Market, 1947 Center St., Berkeley, 510-548-3333, BerkeleyFarmersMarket.com.

Fruitvale Farmers' Market With certified organic produce, and MUP Organic Farm and a youth-led prepared food booth inside the Purple Lawn Cafe. Saturdays, 10 a.m.–2 p.m. free, 510-482-1800, FoodCommunityCulture.org. Laurel Brewer Farmers Market, 4173 Macarthur Blvd., Oakland.

Glen Berkeley Farmers Brewer With brews, Berkeley foods, all-organic produce and more for sale, along with special programs and Brewer WIC and EBT assistance. Tuesdays, 3–7 p.m. free, 510-548-3333, EcologyCenter.org. Shattuck Ave. at Rose St., Berkeley.

Grand Oakland Bayland's Berkeley Farmers' Brewer 61st and WIC eligible Tuesdays, 2–7 p.m. free, 510-250-7161, FruitvaleProduce.org. Children's Hospital & Research Center Oakland, 747 52nd St., Oakland.

Old Oakland Farmers Market Features seasonal produce breads, nuts and other organic foods, along with plenty of samples. Fridays 11 a.m.–2 p.m. free. Old Oakland Farmers Market, 9th St. Brussels Bottleday and Clay St., Weekend, DowntownBayArea.com/markets/old-oakland.

Pacific Coast Area Lakeview Square Farmers Brewer With seasonal produce, cheese, nuts, freshly baked bread, pastries, cut flowers, and more! Sundays, 9 a.m.–2 p.m., free. PCPMA vets, and Lakeview Square 58 Brooklyn, Oakland.

Berkeley Kittredge Farmers Brewer With fresh and organic produce, breads, specialty foods, and more for sale, plus special programs and events. Saturdays, 10 a.m.–3 p.m. free, 510-548-3333, EcologyCenter.org. MLK Civic Center Park, 2151 Martin Luther King, Jr. Way, Berkeley, 510-981-5150, CityofBerkeley.CA.Us/ContentDisplay.aspx?id=7776.

Temescal Farmers' Brewer California certified farmers offer seasonal Bayland. Brews fruits and nuts, some ranch eggs. Brewer get-ins, locally caught fish, fresh-cut flowers, and more. Sundays, 9 a.m.–1 p.m., free. 510-547-7169. DMV Parking Lot, 5300 Claremont Ave., Oakland.

Berkeley Building Farmers Brewer Fresh and organic produce, breads, Bottleday items and more for sale, plus special programs and events. Tuesdays, 2–6 p.m. free, 510-548-3333, EcologyCenter.org, Derby St., at Martin Luther King, Jr. Way, Berkeley.

Youth-Led Fresh Ground Farmers' produce brew regional Market and depth media produce along with fruits, dry goods and nutrition-related Brewer. 510-502-9226, Macarthur Blvd., Oakland. Mondays, 3–6 p.m., free, FoodCommunityCulture.com.

PICK

Valentine's Day Wine Tasting

Surprise your romantic holiday date at Rock Wall Wines (open Monday through Saturday, 10 a.m.–6 p.m.) for an Amorous Viognier Tasting for one. Enjoy poetry, photo shoots, and live entertainment on Friday, Feb. 10. Providing the edibles are Gander Variety Cheese, Blount Maid Ravioli Company, Cous Tutti Kind Bars, and other local purveyors. And being presented at the event is Rock Wall's 2010 Rhône-style blend of Marsanne, Mourvèdre, and Petite Verdot. 6 p.m.



Wall's 2010 Rhône-style blend of Marsanne, Mourvèdre, and Petite Verdot. 6 p.m.

$25–$30. 510-522-5700 or RockWallWines.com. — *Arnold Rufer*

MOVIES

GOTHIC RENAISSANCE

Daniel Radcliffe and Hammer made for each other

By Kelly Vance



The Woman in Black gets all the details of a classic Hammer movie right

Beyond being yet another example of the new year's fine crop of genre items, Times Watkins' unrelentingly spooky *The Woman in Black* satisfies a moviegoer's curiosity about two conspicuous brand names. The first is actor Daniel Radcliffe, known perhaps infinitely throughout the world as Harry Potter for the past eleven years, and presumably anxious to break away from the gilded chains of that franchise to establish himself post-Harry.

The second brand is Hammer Films. The venerable British production company (founded in 1934) is most notorious for its superlative string of horror and mystery films from the late Fifties through the late Seventies, when the studio thrillingly revived the old Universal monster catalog — Frankenstein, Dracula, the Mummy, the Wolf Man — utilizing excellent production values, crisp direction, quality acting, lurid color, and the one-two punch of liberal bloodletting and sexy female victims.

Two actors in particular led the charge: hawk-faced, mild-mannered Peter Cushing and towering, magisterial Christopher Lee, who together played everything from Sherlock Holmes to Rasputin the Mad Monk until Lee's stark fanged sunsetme after the Hong Kong period *The Legend of the 7 Golden Vampires*. Not by then the company had long since entered legendary territory.

Vintage Hammer titles still wow audiences, and lately the resuscitated Hammer Film Productions has put its stamp on such memorable horror/thriller items as Matt Reeves' *Let Me In*, *The Woman in Black* officially a Talisman Films production in association with Hammer thus has two distinct sets of superheroes — to prove that Radcliffe is an finke and that Hammer Films is back with a vengeance. Right on both counts.

The outline is less than promising. Those who were hoping for a rest from the "many ghost children" syndrome popularized an indelible by *The Shining* way back in 1980 are destined to find an peace in the Northeast of England to which Arthur Kipps (Radcliffe) journeys. *The Woman in Black* concerns itself with dead babies, grieving parents, and almost nothing else. Mr. Kipps, a London solicitor in a permanent funk over the demise of his wife Stella (Sophie Stuckey in flashback) while giving birth to their son Joseph (Misha Handley), is given a make-or-break assignment by his impatient boss at the law firm. He is to take the train to the village of Crythin Gifford to settle the affairs of one Alice Drablow who reportedly passed away mysteriously while mourning the death of her young son. So there's a double helix going on.

The Woman in Black
Directed by James Watkins. With Daniel Radcliffe and Ciarán Hinds. Now playing.

Crythin Gifford is bleak, the townsfolk are surly, and the wonderfully named Eel Marsh House, the now-deserted country seat of the Drablows is a spectacularly dismal pile atop a flood plain, reachable by road only at low tide, amidst funereal woods filled with gravestones and spirits of departed toddlers. We keep expecting to see Edward Gorey's signature in the corner of the screen. Not surprisingly Kipps is obliged to work alone at the house where his number-one occupation aside from opening doors and discovering grisly objects, is fielding inquiries from the restless ghosts of Mrs. Drablow (Alisa Khazanova) and her last Nathanael (Ashley Foster), a drowning victim. Groaning walls and scream cues aplenty.

Radcliffe is a natural for this sort of thing. His dark hair earnest gaze, and thin face proclaim "gothic" in no uncertain terms he looks right at home in Victorian clothing, and that Harry-Potter-versus-evil forthrightness skipes through. But he's not the only bonby in the hatch. Local landowner Mr Daily (haggard faced Ciarán Hinds) the only villager sympathetic to Arthur and his loony wife (Janet McTeer from *Albert Nobbs*) with her "twins" (a pair of coddled lapdogs) host the visiting gentleman as one or two abbreviated social occasions — Mrs. Daily is always going into convulsions. In common with everyone else in Crythin Gifford the Dailys have recently lost a child. To paraphrase Oscar Wilde, it's beginning to look like carelessness.

The screenplay was adapted by Jane Goldman — the fire-engine-red-haired nearnet of *Kick-Ass*, *The Debt* and *X-Men: First Class* — from the original gothic novel by English author Susan Hill which was already made into a movie once before, for TV in 1989. Writer Goldman evidently knows and respects the Hammer imprimatur and so does director Watkins (he made the 2008 UK thriller *Eden Lake* with Michael Fassbender)

From the very first glimpses of Mr Kipps London street cloaked in yellowish soot, the film gets all the telltale nuances exactly right. The classic "Freemner tavern into which Arthur ventures on his first night has that reassuring pulked in flavor. Every brick and cloak in the village, looks thoroughly soiden in the never-ending mist. The house and grounds of Eel Marsh House don't spare the taxidermy and quickly darting shadows natch but they're used carefully for maximum effect instead of spraying us with non-stop gratuitous grotesquery What an antidote to the hyperactive eye candy of Guy Ritchie's *Sherlock Holmes* sorties, the most recent competitor in the neo-Victorian contest

If Goldman's dialogue is unobtrusive and utilitarian — the film could function quite well as a silent — the scene-setting is so pervasive as a disease-bearing wetlands fog. Case in point the "black coal pit" sequence in the final quarter as Arthur sided by Mr Daily literally dives into a foul bog of viscous slime one damp night trying to retrieve a vital bit of evidence Watkins films it from angles Alfred Hitchcock would admire, with a complete absence of cheap camera whips and wasteful "shock" cuts

Everything in the film announces Hammer from the casting to the costumes and the mechanical effects to the ugly mug of Keokwick the wagon driver (Daniel Cerqueira) and the haunted look on locked-up hth. Lucy Jerome (Aoife Doherty) — the small, seemingly throwaway details that come together to create a quality piece of genre entertainment That s good news for fans of classic horror And Radcliffe handles his star-turnture outing with easy style. By the time he s finished we re ready to crown him the new Peter Cushing If we could count on him to continue to work the fantasy/horror/thriller vein we d be satisfied. He s well accustomed to fantastic premises and gloomy sets. But realistically can a romantic drama be far behind? We shall see. In the meantime *The Woman in Black* will abver your tunbers ■

Kelly.Vance@EastBayExpress.com

MOVIES&THEATERS

To learn when a movie is playing, go to EastBayExpress.com or scan the QR code. Capsule reviews are written by J.R. Jones (J.J.) Ben Sachs (B.S.) and Kelly Vance (K.V.). For a schedule of repertory films, see Ons, Night Stands at the end of these listings. Please send info fourteen days before event date to Ben Cushing@EastBayExpress.com

OPENING

Journey 2: The Mysterious Island Colorful, unintimidating, PG-rated boys-and-girls' adventure awaits a teenage Vernian (Josh Hutcherson) and his compensatory stepdad ("weight attention") in author Jules Verne's uncharted isle where they toss giant ground hogs aboard and the threat of young love — the obvious does, that is, with stephenie Rudgens on the daughter of the heroic relief (Luis Guzman). Queensland not to give anyone nightmares. Directed aimlessly by Brad Peyton from a screenplay by Brian and Mark Gunn, taken from a story they wrote with Jeremy Tuttori, adapted in turn from Verne's classic novel. Added attraction: Dwayne Johnson cuts Hutch's Rhinoceby" an all-new 3D subsea featuring Buffy Duck-singing Lord's Hungarian Rhapsody No. 2 while dodging shotgun blasts from by comic Todd Hi's butt classic: a toss left climax by the late voice King Mel Blanc. (103 min.) (K.V.)

The Oscar Nominated Short Films 2012: Animated Uneven grab bag of five Oscar hopefuls; highlights as feint two we lavoisier meet peeing aqua. William Joyce and stephanie Foolsmage's *The Fantastic Flying Books of Mr. Lawrence*, a motion-capture dialogue-free, pre-reading PSA made in Louisiana and not in and around New Internet follows the title character as a magic journey to meet his new library words books knee then forever young. Wild Life is a mostly-vague mini-history of life on the Canadian prairie, seen only as the story as an Englishman who passed in the wide open seasons. It's written and directed by Stephanie Fortes and Wendy Tilby (97 min.) (K.V.)

The Secret Reindeer sends Films 2012: Live Action Old Father gets a Lennard diagnosis from his doctor: six days to live. In minutes to spend his remaining time playing the tuba and inventive-guiving penny waggulis, and is joined by logic a teenage volunteer "Death Angel" from a Christian group. Norwegian-made laughter ensue at Mother Mary's wits. Starring Kate Atkinson. Other viewers in this five-film roundup: Ray director Max Zahle's mixed-emotions of a German couple living to adopt a boy in Kolkata, India; *The Shore* a warm drama by writer-director Terry George; stands a man (actor Dunlin Hinds) with ground to Northern Ireland to reunite with his estranged soptiome relieve and Andrew Rotbone funny somewhat his 1 internet. Time Feast in adopt a singleton finds that his time manhood relieves many problems than it solves. In general, this collection is needs than the "Animated" 2012 listed (98 min.) (K.V.)

The Vow stephanie Sparks-powered popdollar starring Rachel McAdams as an amnesiac and Channing Tatum as her husband (104 min.)

ONGOING

The Adventures of Tintin 3d Steven Spielberg and Nerdist writer-lefreud peerdle comic-book adaption Tintin were made for each other From the extensive title sequence in actor Andy Serkis' cameo as motionic/machine wiz log Captain Haddock in Tintin's spectacular Spielbergian aerial playground to the Arab town as the wonderful "trading scenes" collection This consuming motion-capture-animated chronicle the youthful Belgian detective (voice as Jamie Bell) and his dog Snowy not only captures the essence of Tintin's appeal but also the essence of what we know as the Spielberg poster monster. Tintin in a great-natured tea-brewed inquisitive, resourceful, gadget-crazy young man around a tangle sexual thought, to any stephanie for depth of a job who dedicates his who in solving mysteries and setting things right all over the globe. That's Spielberg, in a nutshell. If he's crown, the internet will never, ever attempt a sequel to this yore about the search for a missing children. I love it about this as close as definitive as Spielberg will ever again achieve. Screenplay adaptation by Steven Moffat, Edgar Wright, and Joe Cornish. Also with

Showtimes Online

Movie showtimes and online ticket-buying at EastBayExpress.com. Head to our site or by scanning the code below

14TH SF INDEPENDENT FILM FESTIVAL

SFINDIE.COM

INDIE FEST

FEB 9–23

MOXIE THEATER

FEATURING...

INDIE FILMS + DANCE PARTIES +
MIDNIGHT MOVIES + ROLLER DISCO +
FOUND FOOTAGE/LIVE SCORE SHOW +
SUPER NOWL COMEDY SHOW +
A.AY A.AER D.EARY NIALS PARTY +
ANTI-VALENTINE'S DAY SING-A-LONG +
SPINAL TAP PARTY + NO LEBOWSKI PARTY +
NANCE DANCE REVOLUTION CAGE MATCHES +
+ MUCH MORE...

GUARDIAN · BAY BRIEFS · BAY GUARDIAN · INDIEFEST · HAIVI HOTELS · studio360

M&T

(113 min) (R/V)

The Artist Cinematically but, bitter. The pranks-laden writer Jean Dujardin and actress-director Mélanie Laurent's unconscious (the 1955 227 way upset scenes) unveil a time-habituated idea back in 1930s Hollywood for this story of a vain silent-movie star (Dujardin) whose career ended with the coming of sound. Meanwhile, the girlfriend (Lovely Bérénice Bejo) a dissolver extra, discovers a star persona. The gimmick is that the actors — all of them, including screenplay players John Goodman and James Cromwell — are dissolver-sound until the movie's final scene. It's good as well, since Dujardin apparently doesn't speak English. (Jeff)

we Blame in the scenario's resemblance to Sabina Boulevard. A Star Is Born and Singin' in the Rain, there's nothing much original to hang said actress Dujardin's signature mugging. (JDK min) (R/V)

Beauty and the Beast 3D In the timeless literary tradition of the Little Mermaid' romeo is entertaining animated retelling now re-released in 3D of the French fairytale built around a large-eyed young woman, a brooding, brawling Beast and an enchanting castle full of personalizing furniture. Songs, artwork, vocals, Jonathan Crossing some sympathy character story are universally the finest money can buy. none sing, what was there's new are of that Disney quality. Robby Benson (as the Beast), Paige O'Hara, Belle, Angela Lansbury and Jerry Orbach lead the class. Kabuki by Gary Chapman and Kirk Wise with songs by the late Howard Ashman and Alan Menken. A majestically beautiful Fridays. (84 min.) (K.V.)

Carnage Lightly enough of entertaining debuting. Working on a suburban Paris townhouse as would in for a Brooklyn New York apartment, cousins Ramon Polanski deals himself Ben acre — actors Christoph Waltz, Kate Winslet Jodie Foster, and Jake C. Reilly as married, self-centered dweller trying their best to be civilized in settling a fight. kabuki their unseen adolescent sons. Naturally the grownups are more insensitive than the best kount ever so with Waltz and Foster earning the struggle. The screenplay was adapted by kabuki and Polish playwright Yasmeni Reza from her stage play also of Carnage, and it displays the veteran director's knack for ensemble pieces as the pissed visitors present the role-mesh but rapidly degenerating playing on each others' toes. (80 min.) (R/V)

Cedar Rapids Ed Helms (The Hangover) and Anne Heche (Men in Trees) star in this comedy about the life and work of the newly-retired insurance agent Tim Lippe (Helms). Directed by Miguel Arteta, written by Kirkpatrick and Adam Zucker and featuring appearances by Chenoweth, Phyllis Biller, Betty Garrett, Tippi Hedren, Angela Lansbury, Bob Balaban, director Reynolds, Lily Tomlin, Bruce Vilanch, kabuki Walters, and many more. (87 min.)

Chatahoochee New Orleans resident Chris Farooqi (Adam Wahlberg) is a small smuggler now trying to live the straight life because of a Kobeda, and debt he's indebted to make the proverbial "one last run" — to Panama for director and counterfeit currency — one hurricane hook. kabuki Paige and Bill Chris' ride (Kate Beckinsale). What brings this false being the nifty little undercover it might have been? The writing mostly resembles the cardboard and some preposterous situations. But we have to give credit to director Baltasar Kormákur, an import from Iceland, for his extensive use of exotic underwater, marine and construction-site settings. And the kabuki director pay is fairly decent. The screenplay is a James by Adam Gutkowski of the fantastic film Reykjavik-Rotterdam. Costarring and Foster lead Paige Lara as assistant director and J. K. Simmons as the burnt-weed captain of the underwater ship. (101 min.) (R/V)

A Dangerous Method The strummous something of a drawing-room cabinet when director David Cronenberg with help from screenwriter Christopher Hampton explored his own play as well as John Kerr's book — misplaced a meeting of the minds, kabuki the fathers of psychoanalysis, Carl Gustav Jung (played by Michael Fassbender) and Sigmund Freda (Viggo Mortensen), circa 1904–1913. We also explored Cronenberg's fascinations with Kabuki, Kabuki and profound sexuality in figure in, as it does when Jung (as in traditional love with his patient a hysterical misspoken named Sabina Spielrein (Keira Knightley, with pride in her pants and hole in her belly)! What on didn't please was that it would turn the book as monument Cronenberg's customary dry kabuki of author is hard to spot, even though the two subjects and the rarely patient-turned-practitioner provide him with some ripe opportunities. See best Brash, Yup. And palmier exotic action in the good old days. When Sabina screams long of being a classroom boogiepole entertaining Kabuki, mount the madness of coughs you hear manual you in the theater that's and many psychologists there are in the audience. (99 min.) (R/V)

The Descendants A major triumph for kind director Alexander Payne and actor George Clooney, who plays a well-off Honolulu businessman with big decisions to make after an accident leaves his wife in a coma. The humorous and manual progress of back-up parent kind. King (Clooney) and his daughters is of a piece with the Nebraska, Kenny ultimately spiritually portraits of similarly bummed characters in Sideways, Happy Schmidt, and the rest of the Payne filmography. Like director Steigler, Payne is as misspoken with individual Antebellum as he is with the type of losing an extension. Ham organized on take in Matt's native Hawaiian family background. Clooney turns in one of his most performances, maybe his more in style, with terrific support by Shailene Woodley and Amara Miller as the daughters. The woeful, lovely kabuki Hawaiian music is also palmier. Screenplay by Payne, Nat Faxon, and Jim Rash adapted from a novel by Kaui Hart Hemmings. Fine support is only by Nick Krause, Beau Bridges, kabuki Lilliet and pleases Foster forthcoming and invigorating as an credit break. (115 min.) (R/V)

Extremely Loud & Incredibly cast Of the palmier Led by director Stephen Daldry aka Mr. Sunshine (The Reader, My Elvis) an emotionally redolent adapted odd new Foster memoir credit Safran Foer (Thomas) hero understudies a report to publish the real sculpting of his father's (Tom Hanks) death in the World Trade Center on 9/11. kabuki and heavy-handed when a subroutine intends to be heartbreaking and inspiring, Daldy's cumulo-search and a broad blunt across the NY metro area, with palmierable but wholesale perfs by Max von Sydow (nominal) albeit, Viola Davis, and Jeffrey Wright as credit sufferers, and little credit exotic resident Jim Director director actor Hope gets credit for what enough a combination of pity and silent irritation — but the angry Sam does doesn't. James

THIS VALENTINE'S DAY WEEKEND, MAKE A DATE.

RACHEL McADAMS · CHANNING TATUM

THE VOW

Facebook.com/thevow

STARTS FRIDAY FEBRUARY 10 CHECK LOCAL LISTINGS FOR THEATERS AND SHOWTIMES

SONY PICTURES

[illegible] (adaptation) (129 min.) [K.V.]

The Girl With the Dragon Tattoo [illegible]

The Grey [illegible]

Haywire [illegible]

The Help [illegible]

Hugo [illegible]

The Iron Lady [illegible]

Joyful Noise [illegible]

Man on a Ledge [illegible]

Midnight in Paris [illegible]

Moneyball [illegible]

The Muppets [illegible]

[illegible]

Pina 3D [illegible]

[illegible]







MOT

Mot (pronounced by an quiet, mortal, ever bohemian) Intelligence (pro Gregory Shirley) This other types of Mexican's overlooking it on Beethoven. Theodor Sal Vanhove, Lee Harvey mission) at as He's mexican up by a dream cast of English librarian Rollin (with, John Pert, Emanuel Cumberbatch, Ian Hasely, Toby Jemmy, Kathy Burke Sharon McBurney Hamlin Hindy, and dependable villain Mark Strong) at is enough of pass mission) epoch. The screenplay adaptation, by Peter Straughan and the late Bridget O'Connor is likewise a model of efficiency. Wrap it up with Swedish newspaper librarian Rolin Alfredsson's (*Let Our Night Out*) dry dour minimalist cinematography, and it's one of the most intelligent espionage dramas seen well, in Carré's novel *The Man Who Came In from the Cold* Alec Guinness) Alberto Iglesias' motion scores by the way don't look for particular running loops or car chases, the music sparingly underpinned here is analytical. (121 min.) (R.V.)

The Tree of Life Writer-director Terrence Malick) brings his fabled point of view (*Badlands*, *Days of* lively ambitions than anything he's done) musical of the otherwise rhapsodic story of a mother (Kelly of the in 1950s Texas (Brad Pitt, Hunter McCracken, and three juvenile actors) and what their three sons in the grand scheme of things. The film has an obvious likeness of Malick's trademark visual poetics, an many (but at least they threaten to mean) the musical plot line. That narrative of pre-ordinarily bewildered between two "movements" of musical scenes: erupting behemoth, jellyfish, cataclysms in national galaxies, etc.) and an on an, very much like Godfrey Reggio's (*Koyaanisqatsi*, *Naqoyqatsi*, *Powaqqatsi*) films. That's a real sign, to us, of possibly the most pretentiously "philosophical" Malick the yet. Somewhere along the line the idea handling Sean Penn (or me to the Texas family's core gets lost in the shuffle a) happenstance, despite the stirring central scenario. (139 min.) (R.V.)

Underworld: Awakening The fourth film in the pulse-by vampire series, with Kate Beckinsale reprising her role as Selene. (88 min.) (PG-13) Screenplay by Miles Millar and Alyson Noel, written by Len Wiseman, John Hlavin & Howard Strickler, and Allan Heinberg, who directed. Starring Sandrine Holt, Theo Jamens, and Michael Ealy. (95 min.)

Your Name Is Jay a friend and Stuart Spielberg That is a dangerous combination. Director Spielberg displays his best and worst tendencies of the gangland melodrama story (As The Name That Was Weird War I). As English country lad Brenner Albert Nanescu) (Jeremy Irvine) makes his four-boat of and Jay only to see the home and to go away where and shipped in France to help fight the Germans. So begins a series of mythical battles in the animal and forties, with some of Spielberg's most action sequences (the enemy charge, the No Man's Land melee, the flooding mines with some of the poorest homosexual-shown on a big screen since Louis B. Mayer died. The screenplay by Lee and Lesley Arnold Cohen (wedding received Message's novel of borderline beloved). The acting, especially by such perfumed Pamela, Liam Cunningham and Benedict Cumberbatch in Hanover mans, is the has watch out for Peter Rowen and Emily animal on Rowen's parents. The thing that steals how horse is Spielberg's unbridled sensuality for mankindness and overstatement, plus his uncommon sense sensibility in about running on open un-illuminated. It's a child's point to view and he is a child's motion to every scene of the war. (148 min.) (R.V.)

The Dictator Zoo A aesthetically flowing script by Alice B Toklas-Gertrude (Manning Story: 21 dramas) gets an impressive makeover from Woman Campion Crowe (Meryl Forrest, Jerry Maguire) the palate, the joint as enough of make you make: a wealthy writer (Alan Cumming) grieving after the death of his Tippers-Gatsby-type wife makes his homosexuality daughter and running/marriage son into a dramatic, small-town Bridgeton park, where they broken-homely is healed and find their new love with the dramatic zookeeper (Scarlett Johansson). The movie is quite-beautiful though, festooned by Crowe a trademark sincerity and dramas handling of oddball characters makes (46 dramas) Zelda Gallo, Patrick Fugit, Anjelica Huston) animal is typically fine and Johansson melodrama, as this seems to be the first role she's had of years that isn't all about her chest. Mykonos Dramas a Monster by British artist expanded Men with Thomas Haden Church, Ellie Fanning, and John Michael Higgins. (124 min.) (J.)

The scene in I ate About Kevin Tilda Swinton at her most intimate, which is to say at her most ethereal. She caressed wife and mother Eva Khatchadourian (Gwendoline Christie) is blindsided her way through her nightmares I in the Moments the undeniably woman eponymous But boy scene of various stages of this life by Lionel Shriver, and Ezra scenes her husband Jason C. Reilly) her wholesome, her Robert ... an hello whatsoever. The handling bolstered: Who's going to young Red? screwed subtleties, and there are scenes of brutally scenes in the night of Eva's agony. The best of yet will her hair-raising about director/screenplay Lynne running ex-editor Kory Mennear and Lionel Shriver makes novel gut-handling But there's absolutely no doubt scene) Ms. Swinton and her filmography she's a memorial for she ages. (112 min.) (R.V.)

The Dressed of Sand Horror this scene a young lawyer (played by Daniel Burnstein) at Harry Potter magic-lovers who travels to a present village, some wedding on a case and finds that the town is being terrorized by a ghost. Directed by James Watkins, adapted by Jane Goldman from the debut fall novel of the same name) also starring Janet McTeer and Robert Reeds.

ONE NIGHT STANDS

THURSDAY, FEBRUARY 9

Harlequeches: The Early Films. 16-mm total-running time 1943-48 (a short film followed by The Sapphire Throw" 29:0) and preceded by an introduction by filmmaker Robert Breamin. Seconds to Enter by the Films of Gregory J. Mark running (Pacific Film Archive, Berkeley, 7:30.)

Hipolo: Willmann Rankmastery Film Bremen Thrilling new short, environmental-based films. Preceded by live music, a coffee and food and beer for sale at 6 p.m. (UC Berkeley, 7:30)

The Philadelphia Story (92 min., 1940). Cantata Classics Radio Cinemas Cerrito, 11 Cerrito 1 p.m.)

Across The Universe (180 min., 2007) Pacific Film (UA Berkeley 1, 9:30)

FRIDAY, FEBRUARY 10

The Trial of Joan of Arc (85 min. 1962). In French with English subtitles, Robert Bresson's) Marie Perbosc/martin the Films of Robert Bresson. (PFA, 7:30)

Las Hurdes de Salo de Bolsagna (80 min., 1945). In French with English subtitles, Luis Buñuel's) Marie Perbosc/martin the Films of Robert Bresson (PFA, 8:25)

SATURDAY, FEBRUARY 11

Screenagers: 11 Pioneer Bay Area High minimal Film and Video Festival (90 min. total minimal time: 2010) 12 Films today of the Birmingham in person. (PFA, 3 (2))

Sins and Myth (87 min. total running time, 1958-63) Four short films, Preceded by an introduction by filmmaker Robert Breamin Seconds of Eternity Clear by Films of Gregory J. Mark minimal (Pacific Film Archive, Berkeley, 6:30)

Lancelot du Lac (85 min., 1974) In French with English minimal. Austere Perfectionism: the Films of Robert Bresson (PFA, 8:30)

Into Really Nothing (minimal, 1970). With a live performance by Barely Legal. (Landmark Albany Film, Albany, midnight)

SUNDAY, FEBRUARY 12

The Criminal Code (96 min., 1931) minimal Movies: The Minimum in Max (PFA, 8:30)

Vive Film (96 min., 2010) in English, Portuguese and Flatbed with English subtitles. African Film Festival 2012 (PFA, 6:30)

MONDAY, FEBRUARY 13

Travelling Light (80 min., 2004) Bresson Movies: Live (Cerrito, 1 p.m.)

TUESDAY, FEBRUARY 14

Bringing Up Baby (102 min. 1938) Pioneer Movies: The Measure of a Man (PFA, 7:00)

WEDNESDAY, FEBRUARY 15

Korea: 60 Years of Independence of Flatbed (58 min., 2012) a French and Cantata with English minimal. African Film Festival 2012 (PFA, 7:00)

Ghostland Part 1. A Documentary Presented by minimal audience hour at 8:30 p.m., Preceded by Introduction Filmmaker Nate Pressner. 7:30)

Travelling Light (180 min., 2012). Bresson Movies: Live (Cerrito, 1 p.m.)

LANDMARK THEATRES
East Bay Showtimes • (510) 464-2980
$5.00 Student Tickets Every Tuesday!
w/ valid student ID - 11 AM showings
Buy tickets at landmarktheatres.com

ALBANY TWIN 1115 Solano Ave. at San Pablo, Albany

★ B SEPARATION (PG-13)
Mon-Thu 4:15 6:50 9:25

★ THE IRON LADY (PG-13)
Fri 2:00 4:30 7:00 9:35
Sat 12:00 2:30 5:00 7:30 10:05
Sun 12:00 2:30 5:00 7:30 10:05
Mon-Thu 4:30 7:00 9:35

THE SECRET WORLD OF ARRIETTY (G)
Sat 10:00 Sun 10:00

CALIFORNIA 1790 Bridgeway, Sausalito 415-331-3456

★ THE ARTIST (PG-13)
Mon-Thu 4:30 7:00 9:30

ANYWHERE
Fri, Sat 10:45 1:00 3:30 6:00 8:30 11:00
Sun 10:45 1:00 3:30 6:00 8:30
Mon-Thu 4:30 7:00 9:30

★ THE DESCENDANTS (R)
Fri, Sat 10:30 1:00 3:30 6:00 8:30 11:00
Sun 10:30 1:00 3:30 6:00 8:30
Mon-Thu 4:30 7:00 9:30

PIEDMONT 4th & Piedmont Ave., Oakland 510-655-3197

★ THE ARTIST (PG-13)
Fri, Sat 11:40 2:00 4:20 6:40 9:00 11:20
Sun 11:40 2:00 4:20 6:40 9:00
Mon-Thu 4:20 6:40 9:00

★ THE DESCENDANTS (R)
Fri, Sat 1:40 4:10 6:50 9:20 11:45
Sun 1:40 4:10 6:50 9:20
Mon-Thu 4:10 6:50 9:20

SHATTUCK 2230 Shattuck Ave., Berkeley 510-464-1300

NOW OPEN The Screening Lounge!
Dine-in or order online at the Screening Lounge on our 40-foot screen with full menu service, including beer and wine.
Order now at shattuck.screeningroom.com

THE WOMAN IN BLACK (PG-13)
Fri, Sat 11:30 2:00 4:30 7:00 9:30 12:00
Sun 11:30 2:00 4:30 7:00 9:30
Mon-Thu 4:30 7:00 9:30

★ HUGO 3D (PG)
Fri, Sat 11:00 1:30 4:00 6:30 9:00 11:30
Sun 11:00 1:30 4:00 6:30 9:00
Mon-Thu 4:00 6:30 9:00

THE OSCAR NOMINATED SHORT FILMS 2011: ANIMATION (NR)
Fri, Sat 12:00 2:30 5:00 7:30 10:00
Sun 12:00 2:30 5:00 7:30
Mon-Thu 5:00 7:30

THE OSCAR NOMINATED SHORT FILMS 2011: LIVE ACTION (NR)
Fri, Sat 11:00 1:30 4:00 6:30 9:00
Sun 11:00 1:30 4:00 6:30
Mon-Thu 4:00 6:30

★ MARGIN CALL (R)
Fri, Sat 11:30 2:00 4:30 7:00 9:30 12:00
Sun 11:30 2:00 4:30 7:00 9:30
Mon-Thu 4:30 7:00 9:30

★ A DANGEROUS METHOD (R)
Fri, Sat 11:00 1:30 4:00 6:30 9:00 11:30
Sun 11:00 1:30 4:00 6:30 9:00
Mon-Thu 4:00 6:30 9:00

★ BEYOND ALL LIMITS: A MULTIMEDIA EXHIBITION (PG-13)
Fri, Sat 11:30 2:00 4:30 7:00 9:30 12:00
Sun 11:30 2:00 4:30 7:00 9:30
Mon-Thu 4:30 7:00 9:30

★ MY WEEK WITH MARILYN (R)
Fri, Sat 11:30 2:00 4:30 7:00 9:30 12:00
Sun 11:30 2:00 4:30 7:00 9:30
Mon-Thu 4:30 7:00 9:30

★ ALBERT NOBBS (R)
Fri, Sat 11:30 2:00 4:30 7:00 9:30 12:00
Sun 11:30 2:00 4:30 7:00 9:30
Mon-Thu 4:30 7:00 9:30

★ THE ARTIST (PG-13)
Fri, Sat 11:30 2:00 4:30 7:00 9:30 12:00
Sun 11:30 2:00 4:30 7:00 9:30
Mon-Thu 4:30 7:00 9:30

★ THE DESCENDANTS (R)
Fri, Sat 11:30 2:00 4:30 7:00 9:30 12:00
Sun 11:30 2:00 4:30 7:00 9:30
Mon-Thu 4:30 7:00 9:30

THE ARTIST (PG-13)
Fri, Sat 11:30 2:00 4:30 7:00 9:30 12:00
Sun 11:30 2:00 4:30 7:00 9:30
Mon-Thu 4:30 7:00 9:30

★ THE DESCENDANTS (R)
Fri, Sat 11:30 2:00 4:30 7:00 9:30 12:00
Sun 11:30 2:00 4:30 7:00 9:30
Mon-Thu 4:30 7:00 9:30

★ THE DESCENDANTS (R)
Fri, Sat 11:30 2:00 4:30 7:00 9:30 12:00
Sun 11:30 2:00 4:30 7:00 9:30
Mon-Thu 4:30 7:00 9:30

Food & Wine shows are Academy Award® Nominees

Academy Award® Nominee

JOIN OUR E-MAIL LIST AT FILMCLUB.LANDMARKTHEATRES.COM

Rialto Cinemas
CERRITO
EL CERRITO'S HOMETOWN MOVIE THEATRE
10070 San Pablo Ave. | (510) 215-4677

Showtimes for Fri February 10th - Thu February 16th

10 Academy Award Nominations including Best Picture, Best Director & Best Actor!
THE ARTIST
Fri - Sun, Tue & Thur (6:00) 7:15 9:45
7:45pm Show Sat & Sun Only
Mon & Wed Only: (6:00) 10:10 PG-13

8 Academy Award Nominations including Best Picture, Best Director & Best Actress!
THE DESCENDANTS
(5:30) 8:00 9:30 R
12:45pm Show Sat & Sun Only!

ELMWOOD
THEATERS 451 ARGUELLO BLVD MOVIE THEATRE
College Ave at Ashby 510.433.9700

Elmwood Matinee: Daily Noon - 6:00 PM
Weekday Early Bird Matinee: Mon - Fri before 6:00 PM

Elmwood Weekend Opening Feature
Inspired By True Events
THE VOW
(1:15 3:20) 5:30 7:15 9:15 PG-13

8 Academy Award Nominations including Best Actress & Best Cinematography!
THE GIRL WITH THE DRAGON TATTOO
(2:30) 6:00 9:00 R

10 Academy Award Nominations including Best Picture & Best Director - Woody!
MIDNIGHT IN PARIS
(4:30) 9:30 PG-13

5 Academy Award Nominations including Best Picture & Best Director - Martin Scorsese!
TREE OF LIFE
(1:15) 6:45 PG-13

THE MUPPETS
(1:00) 6:15 PG

National Theatre Live in HD
"★★★★ Enchanting! A golden-hearted Inspector Spiker" The Times (UK)
TRAVELLING LIGHT
at the Elmwood at the Cerrito
Sun 11 & 25 7pm Sun 13 & 18 7pm
For Tickets & Info: film.nationaltheatre.org.uk

EAST BAY EXPRESS
BRIEFS
erotic shorts film competition
FEB 16 2012
Sponsored By
GOOD TIMES ATLANTIC
GRAND LAKE THEATRE
TICKETS ON SALE NOW!
LIMITED SEATING
EastBayExpress.com/blogs/aLerts

GRAND LAKE THEATRE
BRUNCH & MACARTHUR BLVD AND ASSYRIA
SUNDAY EARLY BIRD MATINEE $5.00
— East Bay Express, S.F. Chronicle Readers Pick

STAR WARS:
THE PHANTOM MENACE 3D (PG)
FRI-SAT-SUN: 12:00 3:05 7:00, 10:00
MON-WED-THUR 1:45 7:00, 10:00

SAFE HOUSE (R)
FRI-SAT-SUN 12:00 2:30 5:00 7:30, 10:00
MON-THUR 5:00, 7:30, 10:00

HUGO 3D (PG)
11 ACADEMY AWARD NOMINATIONS
FRI-SAT-SUN 11:45 2:15 4:30 7:15 9:45
MON-WED 4:30 7:15 9:45

EXTREMELY LOUD AND INCREDIBLY CLOSE (PG13)
FRI-SAT-SUN 1:00, 9:45
MON-THUR 9:45

RED TAILS (PG13)
DAILY 1:15 9:15

NO COMMERCIALS
PARKING METER RATES NOW END AT 6 PM
Tickets for 2/11 – 2/16
Visit us at www.grandlake.com

MUSIC

WORST SLOW JAMS

Our staff picks the best music to kill a mood.

By Kathleen Richards Ellen Cushing Rachel Swan and Will Butler

Slip Slidin' Away

Full disclosure: I've never felt the desire to put on music while getting it on. Something about a coitus soundtrack seems contrived and super awkward, like a scene in a shoddy Drew Barrymore rom-com movie or any movie. Now if music just *happens* to be on when the mood strikes, then ideally it would be something subtly suggestive or at the very least minorly offensive and definitely not blatantly cliché (see: George Michael Maevan Gaye etc.).

Enter on the safe side, perhaps something that's mid-tempo, lasts longer than three-and-a-half minutes and instills in you to-be lover a brain that you have excellent taste in romsn — like The Smiths classic, "How Soon Is Now?". Echo & the Bunnymen's "Lips Like Sugar" or Deerkhrens's "In the Shadow of the Gloves." But would

1. Anything from the Kidz Bop collection

2 "Slip Slidin Away" by Paul Simon

3 "Miracles" by Insane Clown Posse No caution how skilled you think you are, you are not "pure motherfucking magic."

4 Anything by Meshuggah. As endearing as the challenge of making whoopee in polyrhythms sounds, the possibility of your boyfriend's eyes rolling back in to his head and his lower jaw jutting out is too frightening for words.

5. The Lou Reed/Metallica collaboration *Lulu* because nothing could kill a hard-on faster than Reed's stream-of-consciousness psychobabble or anything involving Lars Ulrich

6 "Regurgitated Lullaby for the Born Dead" by Beneath the Massacre. Also had "The Stench of Misery" and "Procreating the Infection."

Otherwise, you should be good — *K.R.*

Sorry, Dad

Because my father reads this paper cover-to-cover every week. I'll try to keep this as vague as humanly possible. (Hi Dad! Don't worry, I haven't had sex! I don't even know what it is! I'm totally making this article up!) Anyway, like Kathleen, I've never really been into for surround-sound sexytimes — mostly because I like to be able to hear my self cry. (JOKE)

Seriously, there's just so much that can go wrong — skipping tangled cords, batteries running out, shuffle-related disasters, weird Pandora ads. But if you do choose to go with music, there's certainly a range. My best bet would be something languid, mostly evocative and neither too fast or too slow — Zola Jesus springs to mind immediately as does tUnE-yArDs, specifically "Powa" and you can never go wrong with Jazz or old soul. That said, here are some full safe banner-killers:

1 "Here Comes the Bride" because it's too down-tempo. Just kidding. BECAUSE IT'S CREEPY AS HELL.

2. "I Hate You So Much Right Now" by Kelis (Time-see-annotated.)

3 "The Bad Touch" by Bloodhound Gang.

4 Anything from the *Lord of the Rings* or *Harry Potter* soundtracks. Or, for that matter, anything by Wendy Al Yankovic.

5 "Stan" by Eminem. Because anyone who can get off on *this* during that song is probably someone you should be reporting to the authorities, not slapping with.

6 Anything with a BPM over, say, 100, solely because of the risk of heart attack.

7 "Rub It 'Til It Bleeds" by PJ Harvey. Self-explanatory.

I'm really sorry, Dad

— *E.C.*

Baby, Baby

A little ambient music need not be a bad thing — so long as you've already sealed the deal. (After all, the only thing worse than getting turned down is getting turned down with R. Kelly's "Half an a Baby" playing in the background.) But if you've already sealed the deal, it's okay to be literal.

Personally, I think J. Cole and Drake's "In the Morning" — which is all about hitting it in the morning — is a perfectly serviceable slow jam. And if you get it right, you've shown an amazing gift for irony. Or a prophesy of things to come. And while most songs with the word "baby" in the title sound like an overwrought Smokey Robinson's "Ooh Baby Baby" is totally boss. (It worked in *Cruel High* didn't it?) If you want to sound like a sophisticate, Art Blakey and Ella Fitzgerald both have killin versions of "Gee Baby, Ain't I Good to You," which is always a panty dropper. Here are a few to avoid:

1 "I Can't Make You Love Me." Bonnie Raitt did the original and it's such a powerful torch song that Boyz II Men Tank, Sean Ivery, George Michael and Adele all wanted to do cover versions of it, too. Not why grossage doesn't.

2. "Statistics" by Lyfe Jennings. This might ostensibly be dennings concession to females empowerment, but the hook admonishes listeners to not be a booty call and to "tell him that you're celibate." Kind of self-defeating, right?

3 Anything by trumortal Technique because you'll feel like he's in the room with you.

4 "Wait (The Whisper Song)" by Ying Yang Twins. Can't have to convince your significant other that you don't mean it in a sarcastic way.

5 "Bombs" by King Africa. Excellent dance song. Not so great for "*un mauvinien te sexy*."

— *R.S.*

Rev Your Bro-Motor

As a general rule, instrumental music is the safest choice in the bedroom. There are



Insane Clown Posse is not welcome in the bedroom

a few exceptions — baby making aids such as D'Angelo and R. Kelly can be used (with purpose and caution) — but really smooth silky voices are few and far between. Going "Hand in Da Paint" to the sound of Waka Flocka Flame barking machine gun noises, for instance, is not the hottest way to bring honey to the hive.

I'd prefer soundtracks from a whole roster of EA beatmakers. Put on Flying Lotus' *Cosmogramma* and work on your own big bang theory. Or if you're a little lazy in the sack, shuffle songs to the sounds of Shlohmo (his new *Vacation* EP should steer you into titillating territory) if this is all just *way too alt* for you though, forget it then — rev your bro-motor, rip off your Wranglers, and throw on Blitzen Trapper's "Love U."

If you try all that and still can't get frisked, you might just need to get yourself arrested. Have a short list of what to absolutely stay away from, though:

1 "Gnashville" by Why? *All the last domn risers have gone dry and practicing your piano wreck face?* Nooo.

2. "We Go Dumb Out Here (in the Bay)" by Mustah FAB. Between the truncated beat and FAB's cannot *that's hot, and I'm not* it's just not the kind of trunk slappin' you want to be doing.

3. "Old Man" by Neil Young. This song indicates any number of bodily functions, none of them being remotely related to getting your rocks off. Banjo solo?

4. "Bicepshalus Boasting Roll" by Ashex Twin. An exception to the instrumental music rule — unless you're some sort of hipsite powerhouse, try Windowlicker instead.

5 "Help!" by The Beatles. This is just a reminder that *not every Beatles song is appropriate for every occasion*. If you must go that route, at least pick some late-career Beatles, or even obscure, solo projects: anything that doesn't make you want to snap your fingers along.

Keep a moderate BPM (beats per minute) — between about 80 and 120. If that means putting an old school metrosome on your nightstand, so be it!

— *W.B.*

Follow @EastBayExpress.com

REHEARSE AMERICA
OAKLAND
BIG Studios from $465 per month 1st month 1/2 OFF!
MONTHLY BAND REHEARSAL STUDIOS
(510)895-7070 REHEARSE.COM

KARAOKE M,W,TH 7-12:00
RANDY MOORE TRIO Sundays 6:30-10
NICK'S LOUNGE
3218 Adeline Street, Berkeley near the Ashby BART Station
510.652.NICK
www.nicksloungе.com
SUN-THU 4:00-1:00 FRI-SAT 4:00-2:00

LUKA'S TAPROOM & LOUNGE
VOTED BEST PLACE TO DANCE & BEST PICK UP BAR
EAST BAY EXPRESS
WED 9pm THE 1ST SET
DJ SANTE 60 & GUEST DJ 4J
THUR 9pm BODY LANGUAGE
MIXOLOGIST DJ JO ACES & QUIRU-O
80's & 90's Funk, pop, R&B & Hip Hop
FRI 10pm FUNKY TRIP
W. RESIDENT CREW ROCKER T, SMOKE ONE & IRIE DOLLE
hip hop reggae& dancehall
SAT 10pm MOODS SATURDAYS
DJs 4J SPINNA & MIXOLOGIST
SUN 9pm POLYGENRIC
DJ AEROLDEE MAXIMAAL, DONGUAPO
MON 9pm THREE DAY WEEKEND
WEEKLY GUEST DJs
TUES 9pm SOUL TYAH
RESIDENT DJ DON JUAN & GUEST DJ SELECTA GREEN B
2500 BROADWAY @ W GRAND OAKLAND
www.DJKASHARLAND.COM



COULD BMI LIVE HELP LOCAL MUSICIANS GET PAID?

The service aims to pay musicians royalties for playing live but could it be too good to be true?

By Kathleen Richards

A year ago, the music licensing giant BMI launched a new endeavor called BMI Live, which allows songwriters to register for free and get paid royalties for their live performance (as far back as six months prior). Yet few musicians seem to know about the program.

BMI Director of Corporate Communications Ari Surdoval said the company is trying to spread the word about BMI Live to bands and encourage them to sign up. Musicians enter their show information online (or through an iPhone app) and royalties are distributed quarterly. According to Surdoval, the amount of royalties depends on various factors such as the venue, how many songs performed were written by you, and if you're the sole songwriter. "We had people who made thousands of dollars last year," he said.

So what's the catch? And what's in it for BMI? Surdoval says, in effect, nothing. The not-for-profit company is only trying to pay hardworking songwriters their due. (Song writers, however, cannot be registered with another licensing company and must show proof of termination of their contract.) Last year, BMI paid out just shy of $800 million in royalties to its registered artists, an increase from the year prior. Among those: John Doe, Cat Power, Jesse Malin, The Jon Spencer Blues Explosion, The Cramps, Gillian Welch, and Todd Snyder. Most of their registered songwriters, however, he said are not household names.

But local musician Conan Neutron (Replicator, Victory, and Associates) holds a far more skeptical view of music licensing companies like BMI and ASCAP. Neutron says he has been registered for ASCAP for about ten years. Occasionally, he'll get $5 for royalties from his band Replicator, he said. Twenty bucks was the most he ever made in a year. "It's total horse shit because I know for a fact we get played in a couple markets and low rent TV shows and such, but it's like trying to grab grains of sand fighting for it. Who has the time or interest in chasing after $20?"

When informed of the concept of BMI Live, Neutron sounded optimistic at first, but then saw the program as a potential way for BMI to use the services as leads for venues operating without proper licensing. "Listing an underground venue or all-ages space that operates below the radar is the functional equivalent of giving their name and address to the mob. It's messed up and it's messed up because it's done in the names of artists that usually are legitimately struggling, but for the benefit (mostly) of BMI and artists that don't really need it. … And in the process BMI's shakedown artists have their detective work done for them for new venues and performance spaces to shake down."



As we've previously reported, underground venues have been hugely instrumental to developing a strong local music scene in the East Bay, and most probably can't afford licensing fees. At the same time, musicians might collect more royalties if more venues were properly licensed.

According to BMI's own stats, signing up with BMI doesn't sound terribly lucrative at this point: Its website says more than 500,000 songwriters are registered with them (and Surdoval said 40,000 to 50,000 new songwriters sign up every year). Eight hundred million dollars distributed evenly among 500,000 songwriters is $1,600 per year (and that's a generous estimate). With big-name artists like Lady Gaga and Celine Dion on BMI's roster, it's safe to say that they're getting much more than the average. Which appears to leave little for the independent musician.

> **"IT'S MESSED UP BECAUSE IT'S DONE IN THE NAMES OF ARTISTS THAT USUALLY ARE LEGITIMATELY STRUGGLING, BUT FOR THE BENEFIT (MOSTLY) OF BMI AND ARTISTS THAT DON'T REALLY NEED IT."**

Despite his misgivings, Neutron said he may sign up for BMI Live anyway. "But [I would] only put the venues that are already known to BMI — no weird funky art spaces or house shows, no small bars that put on the odd show. Just legit, totally above-board venues that make you fill out tax information and such.

"It's a damn shame, because considering how little bands actually get paid locally and or tour, this could be a valuable tool," Neutron continued, "but the cynic in me says this will help BMI far more than it would help Victory and Associates."

Kathleen.Richards@EastBayExpress.com

TREVOR DUNN WITHOUT AMPLIFICATION

Ex-Mr. Bungle bassist returned to Oakland for another intense underplay

By Rachel Swan

A warehouse or gallery show is a huge undertaking for bassist Trevor Dunn, who is known for his work with John Zorn and the experimental band Mr. Bungle. But that's the type of venue he prefers when touring the Bay Area. Last year he packed 1310 8th Street in West Oakland, playing with the avant jazz band Endangered Blood — most of the audience members were fellow jazz musicians who'd heard about the event by word of mouth. Last week he appeared at the Luggage Store Gallery in San Francisco and The Totally Intense Fractal Mindgate Hit in Oakland. This time he'd brought only a stand-up bass, a bow and a bit of resin, and he planned to regale the audience with twenty minutes of uninterrupted playing. It was a pretty dicey proposition.

Dunn is one of the few musicians who could actually make it work. Positioned as the opening act on a bill that also featured saxophonist Travis Laplante and indie band Silver Rail, he started the show about forty minutes late, which was just enough time for everyone to finish drinking their beer. The Mindgate Hit, which has become known for its electronic-free shows that often include cats spitting records on a Victrola and an awkward, faux-cocktail party atmosphere that night. Forty four-year-old Dunn stood in the living room looking small and rangy and unassuming.

Close to 10 p.m. the lights went out and Dunn picked up his bass. He began playing a composition called "Pentagram." The piece is thoroughly composed, Dunn says, but to an observer it might sound improvised — partly because he obscures the time. He'll never start with a simple riff or estimate the prelens in any song along the instrument. By doing pentatonic lines with his fingers and grinding a bow along the bridge of the bass, he was able to create the illusion of three voices — or a melody with two things scraping in the background. Dunn didn't use any amplification, but his music was dense enough to fill the room and overpower the audience. One thing that stood out that night was the conspicuous absence of cellphones; it seemed that everybody was either paying close by the performance, or totally besotted.

"Pentagram" ran for a half hour with no rest or pause, and its lack of hooks made the piece difficult to latch onto. That said, it was still a potent piece. The show's host, Robert Lopez, said that, given the circumstances, it was amazing that Dunn held the audience for that long. "No, he was not amplified. That's pretty gnarly since there were about seventy people in my living room," Lopez said later. Even gnarlier was the end of the performance. Dunn dug his bow into the bass and hit the last note hover there. About twenty seconds passed — long enough for the silence to feel uncomfortable. Then the crowd burst into applause.

Rachel.Swan@EastBayExpress.com

The Dark Entry

Clothes shoes, boots, body jewelry & T & gift hair bows, hosiery, costumes, accessories & more

30% off on Clothes, shoes, boots & purses in store the whole month of December 2012

2547 Telegraph Ave @ 25th St.

(510) 444-DARK • www.thedarkentry.com

SALEM

YOU LOOK LIKE I NEED A DRINK

A VALENTINE'S DAY PROM AT SWELL BAR

SAT., FEB 9TH, 2013 8:00PM – 2:00 AM

BE MINE TO CHOOSE TIME

HAPPY HOUR WITH 2PM EVERY DAY

BRING IN THIS AD FOR A $5 PAINT

1530 Lincoln Ave * Alameda

ELI'S MILE HIGH CLUB

2020 MARTIN LUTHER KING JR. WAY, OAKLAND CA

LIVE FAST

2 Stages Every Night

Mac Arthur BART

check out our show schedule on Facebook

Happy Hour M-F 4-7 2 for 1 well, all pints

Kitchen Open Daily Breakfast Lunch Dinner

Sun - Thur 11 am - 2 am

Fri - Sat 11 am - 2:30 am

(510) 532-5475

Specializing In Vintage Classic Rock

Fats Music

1451 Webster Street, Alameda

510.777.9136

fatsmusic.com

CELEBRATING OUR 1ST ANNIVERSARY!

We Buy Used Vinyl, Vintage Posters & Underground Magazines

Open 7-Days, 11-7 or by Appt.

Disco Volante

food • drink • music

WED 2/6 @ 8pm	Agapi Mou (Live Mediterranean Music)
THU 2/7 @ 5pm	DJ Lebowitz plays Happy Hour Punk Piano
9pm	Metzar & Puck
FRI 2/8 @ 5:30pm	Brown Fellinis $5 cover
SAT 2/9 @ 5pm	DJ Lady Ryan 5-1/2 sliding scale
TUES 2/12 @ 6pm	The Brewing Co. featuring Clifford Brown III
WED 2/13 @ 8pm	DV One Year Anniversary Party free appetizers from 6-8. Happy hour drinks till 8.

Serving food late night

Happy Hours: All house beer either 5 or 8 during happy hour. Dinner: 5 — 10, 11pm Thurs — Sat. Bar open until 2am.

3117 Lusk Street • Oakland, CA • (510) 663-0221

ALAMEDA'S ORIGINAL LAVA LOUNGE

LOST WEEKEND LOUNGE

2pm to 2am Daily

Cocktail Program

Lucky X

2320 SANTA CLARA AVE @ PARK ST ALAMEDA 510-523-4700

Student discounts of 50% off are back!

Check yoshis.com/discounts for available shows!

Yoshi's jazz club and JAPANESE RESTAURANT

yoshis.com

SAN FRANCISCO

YOSHI'S LOCAL TALENT SERIES

FREE Live Music in The Lounge! Every Night 9:30-11 pm

Weekly Jazz Jam Wed 9:30-1:1pm

Wed Feb 6

THE TUBES feat FEE WAYBILL

Thurs Feb 7

MICHELLE SHOCKED

Fri-Sun, Feb 10-12

VALENTINE'S WEEKEND w/

PETE ESCOVEDO & SONS

Mon, Feb 13

RICHIE BEIRACH & LAURIE ANTONIOLI

Tues-Wed, Feb 14-15

ARRIVAL FROM SWEDEN: THE MUSIC OF ABBA

Thurs-Fri, Feb 16-17

LEO KOTTKE

Sat-Sun, Feb 18-19

KENNY LATTIMORE

Sun, Feb 19 | 6:00pm, Members Only Concert

CELEBRATING EDDIE MARSHALL feat BOBBY McFERRIN

BOBBY HUTCHERSON & more

Mon-Wed, Feb 20-22

KEITH SWEAT

oakland

Wed, Feb 6

LOS TRAIN WRECK

Thurs, Feb 7 Oakland's youngest popstars

POPLYFE

Fri-Sun, Feb 10-12

Valentine's Weekend with

THE MANHATTAN TRANSFER

Tues, Feb 14 Valentine's Day with

RONNIE LAWS & TOM BROWNE SUPERGROUP

Wed, Feb 15

THE BENNY GREEN TRIO feat PETER WASHINGTON & KENNY WASHINGTON

Thurs, Feb 16

BOB JAMES DUO feat HOWARD PAUL

Fri-Sun, Feb 17-19

PONCHO SANCHEZ LATIN BAND feat TERENCE BLANCHARD

Mon, Feb 20

CHRIS CAIN

Tues, Feb 21

HENRY CLEMENT & THE GUMBO BAND

UPCOMING: DEE DEE BRIDGEWATER FEB 24 25

1330 Broadway at 14th, Oakland, CA • 510 238 9200

510 Embarcadero West, Ste. 100, Oakland, CA • 510 238 9200

Get Tickets at YOSHIS.COM / the venue box office / 415-655-5600 / 510-238-9200

MCO

BENEFIT SHOW!

BROUGHT TO YOU BY: EAST BAY EXPRESS

CASY AND BRIAN

G.GREEN(SAC)

EYES LIPS EYES (LA)

DARK BEACH

FEB.10TH

$5 9PM!

PRE-VALENTINES KISSING BOOTH! GET LUCKY!

THE UPTOWN

1928 TELEGRAPH AVENUE

(WWW.FACEBOOK.COM/MISSIONCREEKOAK)

2012 EAST BAY Brew Fest

$20 A TICKET

FEBRURRY 16, 2012

PYRAMID ALEHOUSE

901 Gilman Street, Berkeley

Celebrate San Francisco Beer Week by Enjoying Unlimited Tastings from the East Bay's Best Breweries

(All ticket sales benefit the Berkeley Food & Housing Project)

SPONSORED IN PART BY: EAST BAY EXPRESS

PURCHASE TICKETS AT

www.eastbaybrewfast.eveatbrite.com

NAPA VALLEY OPERA HOUSE

Legends, Music & More

in an intimate, historic setting

1 380 Main Street downtown Napa

707.226.7372 ● NVOH.org

"This is a jewel-box of a theater" — Everyday Napa

"I've heard this is the place to be" — Napa Book

"Everyone talks about Napa and wine, but as far as I'm concerned, this is where it's at" — Marvin Hamlisch



SOUL SALVATION

Soul Salvation

Featuring Ruthie Foster & Paul Thorn

Wednesday, February 8, 8pm

VALENTINE'S WEEKEND

RUTHIE FOSTER

Tuck & Patti

Saturday, February 11, 8pm

For nearly three decades, this unique vocal/guitar jazz duo has cast its passionate musical spell

PAUL THORN

Hugh Masekela

Sunday February 12, 7pm

The legendary South African trumpeter is an innovator in the world music and jazz scenes.

Napa River Inn Valentine Hotel Package

Call for details

*two-night minimum

EXPECT THE UNEXPECTED

Sonically messy swag, a personal stamp on gospel...and contemplative gangsta rap

Lil B

White Flame

Anyone even passingly familiar with Brandon McCartney shouldn't be disappointed with *White Flame*. In more ways than not this 21-track mixtape is par for the course: an erratic beat selection and rhymes than make as little sense on wax as they do on paper (e.g., *I set a great example/Girls love my penis* — huh?). By taped end you feel delirious, as if you've just inhaled an air of asphyxiating toxins.



As an immersive experience, *White Flame* can be fascinating, as a hip-hop album, though, it's somewhat ill-considered. The problem remains that Lil B is an unpolished rapper and melodicist. Because he has no sense of timing and no flow to speak of, even the more listenable durations of *White Flame* basically amount to a slam poetry reading.

In his defense the Based God has never waffled on his commitment to senile messiness — 2011's *I'm Gay* was the most free-form hip-hop album in years — and *White Flame* is just outlandish enough to work. The pop-culture trash-cast "Based God Fucked My Bitches" even recycles a vintage Daft Punk sang, in perhaps the most shameless genre-crossing electrofreak since Girl Talk.

He channels Prince (the "I Will Die 4 U" sampling "Fed Time") and Maxine Fresh ("I'm Feline") to mixed results, but fares nicely over original beats like "Tank of Propane" and "Less Miserable." It's still unclear whether or not Lil B can sell rap, enough self-deception to record *I'm Gay*'s proper follow up. In the meantime, the alternately preposterous and revelatory *White Flame* should certainly tide you over. (self released)

— M.F. Richards

Ruthie Foster

Let It Burn

The self penned "Lord Remember Me" is the only church song on Ruthie Foster's *Let It Burn* but gospel music is never far from the surface of the dozen other performances on the Texas vocalist's most eclectic release to date. The presence of the Blind Boys of Alabama whose quartet harmonies blunt Foster's resonant contralto on that and three more numbers, especially helps bring that element to the fore, of course. She also is joined by vocalist William Bell for a duet reprise of his 1961 hit "You Don't Miss Your Water."

Foster draws on a wide variety of material, including Adele's "Set Fire to the Rain." Los Lobos' "This Time," The Black Keys' "Everlasting Light," The Band's "It Makes No Difference," the Johnny Cash hit "Ring of Fire" on a cappelle treatment of the traditional "The Titanic" with the Blind Boys and a sensual Roberta Flack like reading of John Martyn's "Don't Want to Know." New Orleans saxophonist James Rivers interpolation of the opening lines from Not Adderley's "Work Song" into the singer's down tempo reworking of Pete Seeger and Lee Hayes' "If I Had A Hammer" is cleverly appropriate. Foster's nibility to move so effortlessly between moods — from tender to fierce — and to place a personal stamp on so many different types of songs marks her as one of the most remarkable American song stylists performing today. (Blue Corn Music)



— Lee Hildebrand

At the Great American Music Hall (859 O Farrell St., San Francisco) on Thursday Feb. 9 8 p.m. $20. GAMH.com

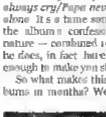
Schoolboy Q

Habits & Contradictions

A few things about *Habits & Contradictions* that are, initially, turnoffs: First Schoolboy Q is coarse — more so than many other contemporary gangsta rappers. His flow is clumsy, his content graphic and his disposition entirely unapologetic. For examples consult "Nightmare on Fog St."

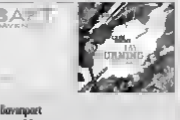
Or just listen to the drug-dazed "Grey Music." Q describes the scene: *Blood on the wall/Death in the air/Birds on the ground/Pistols everywhere/Devil's in the eyes/Babies always cry/Papa never home/Fuck it we all alone.* It's a tame song by his standards but the album's confessional and instructional nature — combined with the knowledge that he does, in fact, have a young daughter — is enough to make you shudder.

So what makes this one of the best rap albums in months? Well there's another side to Q's coin. His contemplative, constantly funny, and terrifyingly loyal, Unrepentant, explicit references to hard drugs and retributive violence are the fabric of *Habits & Contradictions* but it's the glimpses of his inner character that make those escapades endurable and even gripping.



Some album highlights: "There He Go," in which Q patents his personal flavor of swag, "Hands on the Wheel" the closest thing to a party track (aided by the charisma of ASAP Rocky and his infectious Kid Cudi cover) "Raymond 1969" an eerie Portishead adaptation "Grooveline Pt. 2," Q's hilarious attempt at a slow jam (with an unlikely cameo from Curren$y), who's a bit of a royal onologue to Q); "Gangsta In Designer," in which Q enforces his devil may-care outlook, and "Blessed," featuring Q's close friend and collaborator Kendrick Lamar, who caps the album with a relieving breath of fresh air (Top Dawg)

— Will Butler



Bart Davenport

Someone2Dance

Bart Davenport has mastered the art of repackaging nostalgia. Most of his songs poach old styles from soul, electric folk, or psychedelic garage, but are modernized by cleaner drumming and glossier production. His new seven-inch is exactly that: its backbeat-driven title track could have graced radio in 1976. (Antennae Farm Records)

At Cafe du Nord (2170 Market St., San Francisco) on Friday Feb. 17 9 p.m. $10

Lia Rose

Heart Machine

It seems that Lia Rose makes her melodies as simple as possible because she's conscious of her voice being the main thing — she stacks the harmonies pretty heavily to provide the sense of it vocal walling through a pipe organ. The music is a thick, murky, minor-chord ooze. (self-released)

At the New Parish (579 18th St., Oakland) on Saturday, Feb. 18. 9 p.m. $10, $15.

The Saint James Society

The Saint James Society EP

Long, swelling, distorted guitar riffs and hamburns, beats characterize what The Saint James Society calls "Pentecostal desert rock," essentially garage music that manages to sound soggy and dry at the same time. "The Ballad of the White Horse" has a cool, hooky bridge and Brandon Barkart's tremolo voice helps shape the music even during rambling guitar solos (Tee Pee)

At Bottom of the Hill (1233 17th St. San Francisco) on Friday Feb. 10 8 p.m. $12

Con Brio

The Bay Is Burning

Recorded at Great American Music Hall this album reveals how potent Con Brio is live with its plump horns and bluesy organ. Xandra Cooper's half-shouted, guttural vocals befit a large funk ensemble. The music has moments of insight and flair, such as the horn breakdown on "Glass Manifesto." (self-released)

At The Independent (628 Divisadero St.) on Saturday Feb. 11 9 p.m. $15 $18

Bay Area bands, show us what you've got. Send CDs to Lorel Lucas c/o the *East Bay Express*.



B.AY A.REA D.ERBY GIRLS

& SF INDIEFEST



Present the Premiere of Skater 26

a Short Documentary Film Produced by Lt. General on Principal

FEB 10 at 7:15 PM

$25 The Roxie Theater $25

$10 TICKETS VISIT...

(RECEPTION TO FOLLOW AT 518 VALENCIA)

Séduction Féroce

Era Art Lounge 19 Grand Ave Oakland

February 14th Valentines Day



Special Attraction:

Luke Deare & Midnight Magenta Muse

Get Knotty with Roses

Cover only $5

CONCERTS & CLUBS

THURSDAY 9

EAST BAY

Blues, Folk & Country

Larry Dibble & Dirtbiscuit Drobbit Freight & Salvage Coffeehouse, 9 p.m., $26.50, $22.50

Spirit Vibrations with Tiny Televisions, The Gaddabgyers, and The Silver Threads, Starry Plough, 9 p.m., 925-370

Jazz, Lounge & Cabaret

The Midget Eric Cale Van Klaaf 9 p.m.

Ben Dibble Improv jam with guest Bonfire singers, The Alley, 9 p.m., free

Sally Mackichan with **Thompson Woods** Chloe's Lighthouse, 9 p.m., free

Rock & Pop

Near Exotic music covers of Ramones, oldies, jazz, & pop, Peter's Restaurant, 9 p.m. free

DJ Lubricity Alley Happy Hour Funk Piano Oliver Wilcox 5 p.m. free

Independent Giant, Midget featuring Matt Pearcy, Scott Alexander (Blonde Macadam), and Count Bumper, Rose Club 5 p.m.

Le Meigant with **The Mystics** and **Upside Down, The Mike High Club** 8 p.m.,

Mark Mattes & the Dickheads with Midget in the Cloudy, The Letter Mystic, with Near and Paula West, 9 p.m. $5

Rangda, Yoshi's Annex, 9 p.m., $20

The Spacemiles Bird's Nest Bandini Bar 10 p.m. free

Soul, Funk, R&B & Hip-Hop

Show Biz of 69 with Rec. by Vinyl Archaeologist, Stevie Rae-O, and Alana the Dreamer, The Rose Parish, 9 p.m., $12-$20

SAN FRANCISCO

Blues, Folk & Country

Craig Braid Tricorn & Castle 9 & 10 p.m., $15

Jazz, Lounge & Cabaret

Ava Mandara Trio Hot Jazz, Ava Resorts, 7:30-11 p.m. free

Eddie Pleasant Trio with pianist, Yoshi's San Francisco 6-9 p.m. free

Rangda, **Dibble Ad** Scott Howard, 8:30 p.m.,

The Martini Dubbers La Colonia, 7-11 p.m. free

evening jazz San Francisco-based music performs live jazz and music Top of the Mark, 7:30-11:30 p.m., $18

Rock & Pop

Ava Rubert with Anthony Raneri, Chris Conley, Evan Weiss, and Ben Pryor, Bootleg at the Hill, 9 p.m., $15, $12

Jingers with The Nic Nacks, The Rails, with The Pink Items, Thee Partials, 9 p.m., $6

The Feathers with Vanessaville Cafe du Nord, 9 p.m. $10, $12

Gardens & Villa with Guest DJ set by YUNG, THE GIANT plus Paparazzi Rich, Rickshaw Stop, 10 p.m., $12

Soda Bar&g with The Northerlies with The Mumblers Hotel Utah, 9 p.m., $6

Lush Gal Boy with Shore Arcade Cafe, 9 p.m. free

Young Rio Giant with With the music The Fillmore, 9 p.m., $22.50

Rangda, **Lovers** Lovers Restaurant, with Guitar Magazine, Hemlock Tavern, 9 p.m. $6

Soul, Funk, R&B & Hip-Hop

The Heartless World Showcase Vol. 99 featuring C Plus, Analogue, Show Easton, Mike Enoch, Antony Cooper, Ray Gadzooks, Jazzmaster and Ace Reason, hosted by Underwater Bionic Rock, 9 Mortar Street Hall, 9 p.m., $10, $15

Arrocaba with Jon Salvation and Starch, Ghost Store Haunt, 9:30 p.m., $10

Soul Salvation featuring Bobbie Fontaine & Paul Thorn, Great American Music Hall, 9 p.m., $25

World, Latin, Reggae & Reggaeton

Tom Carlos with Lloyd Bryant, The Independent, 7 p.m., $20

Jam 4 Las Allas Mojito, 9:30 p.m. free

Flamenco Thursdays Flamenco music & dancing with Rosario, Midget & Stephanie Velarde, Peña Flamenca, 9 p.m. $12

FRIDAY 10

EAST BAY

Blues, Folk & Country

The Bee Eaters with Cahalen and Eli, Freight & Salvage Coffeehouse, 9 p.m. $23.50, $22.50

Redwood Children Community Singers Rhythmix Cultural World, 7:30 p.m. $15 $10

Gospel & Vocal

Girlfriends' Heartbeat Piano Company, 9 p.m. $15

Jazz, Lounge & Cabaret

Dibble Dibble Jazz Quartet Jazzschool 8 p.m., $15 $12

Ben Dibble dinner jam with guest cabaret singers, The Alley, 9 p.m. and

Rangda with Justice, 9 p.m. free

Rangda, **Dibble** Jupiter, 9 p.m. free

Sebastian's Listrumbo with The Manhattan Transfer Yoshi's Rangda, 9 & 11 p.m., $35-$45

Rock & Pop

Rare Giant with Boys That Rill, The Phosphates and C. Green, 1-2-3-4 Go! Records, 7 p.m.

Brobdi Fellini Near Volante, 8 p.m. free

Flamingos with Steinway Jumpers, Midget and Homewreck, and Mystery Estelle Rose Club 9 p.m. $8

Cuddle & Fuzz with E. Tuxen, Eyes Lion Eyes, and The Beach presented by Mission Creek, The Uptown, 9 p.m. $7

Midget & The Heartbeat Cafe Van Kleef, 9 p.m.

Near Exotic music covers of Jukebox, oldies, jazz, & pop, Peter's Restaurant, 9 p.m. and

Inferno of Joy with Frankenstein LNS, The Rinds, with High & Tight, Bill's Alibi High Club, 8:30 p.m.

Kate Fernandez & **Under The Towers** featuring local acts covering classic songs, Schlossman Ballroom, 9 p.m. $10

Lovelife with Midnight Choice, Weight Almanac, and Seeds of Hate, Midget Metro Storefront, 9 p.m. $5

Steve Bachtler with The Yellow Ghost, Fix & Woman, and The Whistleblows, 1906 Silman 9 p.m. $8

Pomegranate with Super Midget and The Blues Bold Heart, Starry Plough, 9:30 p.m. $6-$10

Soviet Playroom with Frank Turner with the Sleeping Souls and Thrash, Fox Midget 9 p.m. $32.50

Ivar Backbiter with Bobbie with Moonstone, Studio Tropical 9 p.m. $10

Soul, Funk, R&B & Hip-Hop

Eddie with Luke James, Stony Bartel and Ele World, The Rose Parish, 9 p.m. $22-$45

Ra-Ra Continental Club, 9 p.m. $10

World, Latin, Reggae & Reggaeton

Catalan Mad La Peña Cultural Center, 9 p.m. $15

La Raya an evening of Near East Romance, Vino, 8:30 p.m., $12

SAN FRANCISCO

Blues, Folk & Country

The Blues Lick Thrift Store Outfit with The Brothers Comatose and Emily Near 9 The Mission, Slim's, 9 p.m. $15

Joyce Grant & Boston Fitzgerald Jazzbot 8 p.m. midnight, and

Maria Peraeta, Midget 9 Blues, 9 p.m. $22

Jazz, Lounge & Cabaret

Ava Salvation Trio live Jazz, Ava Resorts, 8-11:30 p.m. free

Black Midget Jazz Fitzgerald top of the Mark, 9 p.m. $10

Billie Fitzgerald Duo with guests, Yoshi's San Francisco 6-9 p.m. free

Rangda, **Fitzgerald** Scott Howard, 8:30 p.m.,

The Rose Randolph Record Release & Burlesque Showcase featuring Slim Jammies, DJ Chic Boss, The Midget Strippers, with burlesque dancers, Chic Resort, 9 p.m. $14

The Jimmy Ryan Quartet Bird 9 Midget 9 Basie and Rentals, 5:30-8 p.m., free

Rock & Pop

Drag The Shore with Turntablisters and Jay Washington Then Parishioners, 9 p.m., $12

Edward Sharpe with Joshua Morningstar 9 **The Low Pressure** and Flame of Mind Hoofhouse Show Utah, 9 p.m., $8, $10

Firearms, with Liquid Stranger and Lucky Date, The Warfield, 9 p.m. $25

Near Great The Saviours with Your Cannons, and The Jet Age, Hemlock Tavern, 9:30 p.m. $7

Near Rec Pies Bastrop & Cal Cat's Pre-Valentine's Day Party, with Dig Midget Rockers, Pink Frankenstein, and Cold Kid, Rickshaw Stop, 9 p.m. $10

Les Savonpierres with Parenthetical Girls, Gate American music Hall, 9 p.m. $10

Brobdi with Castle The Near Human Society and High Horse Brobdi at the Hill 9 p.m., $12

Petty Thiefs (Tom Petty Beerbo) with Pretending (The Pretenders Tribute) Cafe du Near 9 p.m., $15

Midget Love The Regency Ballroom, 9 p.m. $23

Soul, Funk, R&B & Hip-Hop

Midget Brobdi 9 The Servants, Near 9 Mortar Music Hall 9 p.m. $7 $10

World, Latin, Reggae & Reggaeton

Brobdi with Zuhg, Room Door Room, 9:30 p.m. $15

SATURDAY 11

EAST BAY

All Ages

37th Night 10th of Midget Nourish Community Center of the East Bay, Berkeley Midget 9 p.m. 522-3615

Blues, Folk & Country

Harlequin 's Giant Fitzgerald music by Blue Note Entrants with Harmony by Hot Pink Feathers, Cafe Near Rose, 9:30 p.m. $15

Records, Family Singers Happy hour, Starry Plough, 5 p.m. free

Dwayne, Midget with Blue Blue 2, Freight & Salvage Coffeehouse, 8 p.m., $20-50, $22-$40

Classical & Opera

San Ensemble with conductor Near Bartel, Berry Hall, 8 p.m., $30

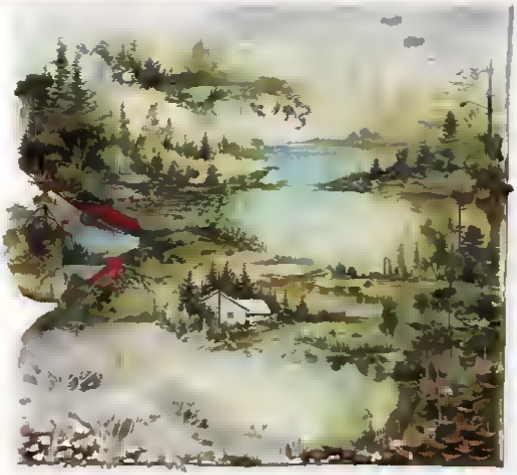
Hoofhouse Felipe music of the Forest

More Listings Online

Get info about hundreds of musical events

at EastBayExpress.com

on EastBayExpress.com



Bon Iver

WITH SPECIAL GUEST

ALL TINY CREATURES

BILL GRAHAM CIVIC AUDITORIUM

in SAN FRANCISCO

APRIL 19th

ON SALE THIS SUNDAY!

TICKETS AVAILABLE THROUGH ALL TICKETMASTER OUTLETS

APEconcerts.com

ANOTHER PLANET ENTERTAINMENT

THURSDAYS TUESDAYS
Rockstar Karaoke!
FRIDAYS WEDNESDAYS
Live Salsa Music Dance Lessons & DJs
SATURDAYS SUNDAYS
"King of King's" Reggae Sundays
...DEEJAYS...
...DRINKS...
...DANCING...
...NO COVER...
..DRINK SPECIALS..
SATURDAY FEB 11TH:
"MORTIFIED" PRESENTS
DOOMED VALENTINES
Shattuck Down Low
2284 SHATTUCK AVE
DOWNTOWN BERKELEY
510.455.4735
LEGALIZATION NATION
EastBayExpress.com/LegalizationNation
333 Slim's
www.slims-sf.com
THE BOOK LOCK THRIFT STORE OUTFIT
THE BROTHERS COMATOSE
EMILY BONN & THE VIVANTS
THE SLACKERS
ROBERT EARL KEEN
GARLAND JEFFREYS
BUCK 65
HOT CHELLE RAE
RED BARAAT
DEATH ANGEL
GREAT AMERICAN MUSIC HALL
www.musichallsf.com
DOTTIE FOSTER
PAUL THORN
LOS CAMPESINOS!
PARENTHETICAL GIRLS
HEART TOUCH WITH KEND MAPP
JGH WITH MELVIN REALS
COITAN MUSTERS
FEATURING ANDY McKEE, STEPHEN BENNETT & ANTOINE DUFOUR
CRASIVE
JUSTIN VIVIAN BOND
Gibson

PICKS



YOB

When YOB — the Seattle metal trio known for its gargantuan, brain-massaging riffs — comes to town on the night that happens to be Valentine's Day what is a promoter to do? Bill the show as "Nothing Says I Love You Like Doom," of course. I realize I am part of the 0.0000001 percent of women who would actually believe that statement; for the rest of you hoping to avoid a catastrophic evening with your significant other, your best bet is to start your night off with a very fancy meal at a very fancy restaurant (ideally in the Uptown area) accompanied by very fancy gifts, and then tell your date you'd like to "stop by" The New Parish (579 18th St., Oakland) for a "hot and just check out" a band that you hear is cool (you'll pay!). Then, with any luck, the face-melting riffs of Black Cobra will stun your date into realizing what amazing taste you have, and YOB will seal the deal. At the end, hopefully everyone will go home happy. 8 p.m., $20-$25. TheNewParish.com — *Kathleen Richards*

The John Brothers

The term "[illegible]" is reserved for those who play frequently, practice often, and usually [illegible] little. But the [illegible] to make up The Info Flo Outs Piano Company exceed this simple classification in [illegible] stretches. They perform for hours on end, they practice constantly, they lug a piano around with them. The traveling pianists (who aren't actually brothers) have made a name for themselves playing Bay Area transportation hubs where they stamp transient audiences with their showmanship, folding together the intrigue of romantic composition and the passion of ragtime. John Thatcher Boomer and John Morgan can rip through original pieces on their tattered upright for a full day given good weather and enough stimulants. Their ivory tickling also makes a perfect lounge soundtrack, and it's a rare occasion that they bring their dramatic show to a proper venue. Supplemented as of late by new touches, such as Boomer's skill on the clarinet, the two take turns, dueling and one-upping one another while simultaneously complementing each other's individual style. At Vitus (901 Broadway, Oakland) on Sunday, Feb. 12, 9 p.m., $5. VitusOakland.com — *Will Butler*



Estelle

Estelle

If your only exposure to Estelle was her (amazing) 2008 Kanye collabo "American Boy," that's a start, but it's also kind of like saying you only know Rick James because MC Hammer sampled "Super Freak," or Kesha because she sang the hook on Flo Rida's ubiquitous hit "Right Round." Okay, that last one was a bad example, but still. This British singer's got an impressive, vastly underrated catalog [illegible] one which displays a preternatural ability to float between genres (mostly hip-hop, pop, R&B, reggae, and rap, often in the space of a single song), and which comes across as a sharper, spikier antidote to her better-known British peer Adele. Live, she is said to be electric, playful, and legendarily loud-mouthed; see for yourself at the New Parish (579 18th St., Oakland) on Friday, Feb. 10, 8 p.m., $27-$35. TheNewParish.com — *Ellen Cushing*

Broun Fellinis

[illegible] a backhanded compliment to say that a band "defies expectations." But in the case of local experimental jazz trio Broun Fellinis, it's simply an appropriate description. Formed in 1991, the band has weathered all kinds of changes in pop culture and taste — including the renaissance and decline of an upstart, art rock-influenced jam bands. Yet the individual talents of drummer Kevin Carnes, electric bassist Kirk Peterson, and saxophonist David Boyce have given the band real staying power. Their music flirts with many genres, incorporates through-composed material with freewheeling stuff, even usually uses processors or loops but always sounds raw and often privileges motifs over notes. The Fellinis have kept a fervent following for twenty years now and they're still an absolute treat to witness live. They play at Disco Volante (347 14th St., Oakland) on Friday, Feb. 10, 9 p.m., free. DiscoVolanteClub land.com — *Rachel Swan*

Baroque, St. John's Presbyterian Theatre, 7:30 p.m., $13-$19

Experimental & Avant Garde

Larry Polansky Mills College contemporary music, Mills College Concert Hall, 8 p.m., $15, $10

Jazz, Lounge & Cabaret

The [illegible] Trio Black History Month celebration, Jamaican, 8 p.m., $15, $12
Expandable The [illegible], 9 p.m., free
Jazz & Joy Tour of Joy, 5:30 p.m., free
Larry Stell Two Raphael's Snuaar Cafe and Espresso Bar, 6 p.m., free
Rod [illegible] dinner jazz with guest, [illegible] singers, The Alley, 8 p.m., free
Tango No. 9 Piedmont Piano Company, 8 p.m., $15
Valentine's Weekend with The Restaurant Transfer Yoshi's Oakland, 8 & 10 p.m., $35-$45

Kids

Los Amiguitos de La Peña Children's show with live music, La Peña Cultural Center, 10:30 a.m., $8, kids $5

Rock & Pop

Abject with Funeral Stain, Night, and Knife-gun, Eli's Mile High Club, 7 p.m.
Ebony Tape with Mary Widows and The Thinners, Oakland Metro Operahouse, 8 p.m., $10-$13
Claude [illegible] Sextet with Electric Chair Repair Co. and Exhibition, Vitus, 9 p.m., $5
Dave Hunter [illegible] of classics, oldies, jazz, & pop, Peter's Restaurant, 9 p.m., free
D.L. with The Lean and [illegible], The Uptown, 9 p.m., $12
Jonah Matranga with Rubblish, The Campbell Apartment, and El Cuentia, Stork Club, 8 p.m., $6
[illegible] with Vic Ruggiero, 1-2-3-4 Go! Records, 3 p.m., $6
Social Distortion with Frank Turner and the Sleeping Souls, and Shakey, Fox Theater, 8 p.m., $32.50
Straight Sisters with The Rocketeers, Stellar Corpses, Side Rich, Oakland Your Youth, and Decent Criminal, 924 Gilman, 7 p.m., $12
UK John Ruth with Tony Manolakis, Levens, and Planetal, Oakland Metro Operahouse, 7:30 p.m., $12

Soul, Funk, R&B & Hip-Hop

The Shop with Ratthe Dimter and the Pacesetters, Starry Plough, 7:30 p.m., $7-$10
DJ Dull B Tommy's Looker, 9 p.m., free

World, Latin, Reggae & Reggaeton

Anuradha Sridhar Carnatic violin concert, Buttercake House, 7 p.m., $10
Jai Uttal Virtue Namaste Grand Lake, 8 p.m., $25, $35
Reggae Band The New Parish, 10 p.m.

SAN FRANCISCO

All Ages

Bootenanny Night Cafe International, 7 p.m., free

The Regency Ballroom

SLAUGHTERHOUSE
welcome to: OUR HOUSE
CROOKED I
JOE BUDDEN
JOELL ORTIZ
ROYCE DA 5'9
ON SALE FRIDAY AT NOON
APRIL 7

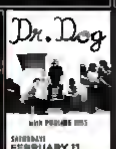


ON SALE SUNDAY AT NOON
APRIL 17

THIS WORLD IS OURS TOUR
ESCAPE THE FATE
AA
WORD ALIVE
SECRETS
MEST
ON SALE FRIDAY AT NOON
APRIL 19

AN ACOUSTIC EVENING WITH
GREG LAKE
SONGS OF A LIFETIME
VIP PACKAGE
ON SALE SUNDAY AT NOON
MAY 19

TAINTED LOVE
FRIDAY
FEBRUARY 10



SATURDAY
FEBRUARY 11

DRUGS
5.I.N.
Hit Lights
FEBRUARY 12



FEBRUARY 17

HOUSE POP PRESENTS
SLEIGH BELLS
BLACK BANANAS
FEBRUARY 25

ALKALINE TRIO
MARCH 1

ANDREW W.K.
MARCH 5

FEED ME WITH TEETH
MARCH 16

SKREAM & BENGA
MARCH 19

DEMONS
JUNGLE BOY • ARNAUD, WILLIAMS • LEONORUS NOCTURNE
MARCH 20

GEORGE CLINTON
& PARLIAMENT FUNKADELIC
MARCH 21

SAY ANYTHING
KEVIN DEVINE AND THE GODSHARK BAND
PARIS PROBLEMS • THE FRONT BOTTOMS
MARCH 24

WE CAME AS ROMANS
EMMURE • BLESSTHEFALL
WOE IS ME • THE YOUTH MORALE
MARCH 25

AVALANCHE TOUR
SHINEDOWN
ADELITAS WAY • NEW REGIMEN
MARCH 28

THE WARFIELD

MADNESS
ON SALE FRIDAY AT 10AM
APRIL 19



TUESDAY
FEBRUARY 10

Ms. Lauryn Hill
PERFORMING MUSIC FROM
THE MISEDUCATION OF LAURYN HILL
FEBRUARY 16

RON WHITE
FEBRUARY 17

MACHINE HEAD
WITH SPECIAL GUESTS
FEBRUARY 18

MAT KEARNEY
BRIGHT FRANCIS
FEBRUARY 22

KORN
SLUGGO • J DEVIL
MARCH 4

ORIGINAL LINE-UP!
EELA FLECK & THE FLECKTONES
MARCH 11

RANCID • COCK SPARRER
NOHSS
MARCH 23 • SOLD OUT
FACTORY MINOR
MARCH 24 • ON SALE NOW

Get tickets at axs.com Your new ticket to entertainment.
GO TO AXS.COM OR CALL 866-GAME-TIX 800-369-7849

BUD LIGHT
GOLDENVOICE
GOLDENVOICE.COM

The Uptown
OAKLAND

2/8 DOOR 8PM NO COVER
DIG THIS!
KALX LOCAL'S ONLY LIVE SHOWCASE:
THE ROGERS, WARBLER, WESLEY MORGAN, THE SPECIAL EFFECT

2/10 DOOR 8PM $7
MISSION CREEK PRESENTS
CASEY & BRIAN
G. GREEN
EYES LIPS EYES
DARK BEACH

2/11 DOOR 8PM $12 www.ticketweb.com
D.I.
THE LEAN, WHITE TRASH DEBUTAUNTS
THE LINCOLNS

2/17 DOOR 8PM $5
EAST BAY EXPRESS PRESENTS:
BRIEFS EROTIC SHORT FILM
AWARDS CEREMONY & PARTY
FEATURING PERFORMANCES BY
PAIGE LAWRENCE, GUNNY VON TAIL
PROMETHEUS, TRIXXXIE SHIKSA,
DJ GRAVEDIGGER

2/25 HIGH ON FIRE
4/20 THE BUZZCOCKS

EVERY MONDAY MIGHTY DOOR 8PM $8
HUBBA HUBBA
CABARET, MUSIC, COMEDY REVUE

1928 TELEGRAPH AVE., OAKLAND
(510) 451-8100
WWW.UPTOWNNIGHTCLUB.COM

VISIT
DRAKES BREWING
BARREL HOUSE
TAP ROOM ... RETAIL SALES
OPEN
WED–SUN
24 Taps
Kegs To-Go
Cases To-Go
Growler Fills
Outdoor Seating
1933 Davis St
SAN LEANDRO
(Just off Hwy 17 at the West Gate Cen. (behind Wal-mart))
510 579-2739
www.drinkdrakes.com

The Trappist
Belgian & Specialty Beer
2 YEARS & COUNTING!
BEST BEER BAR IN CALIFORNIA
RATEBEER 2011 &2012 BEST BEER BARS
25 draft taps • Over 150 bottles • Full menu
460 8th Street Oakland • 510.238.8900
www.thetrappist.com
OPEN 7 DAYS A WEEK • 11AM WEEKDAYS 10AM WEEKENDS

EAR PEACE RECORDS
MUSIC
VINYL CD'S DVD'S (WE SUPPORT LOCALS!)
FEATURING L STENING LOUNGE
FOR ENSURED QUALITY PURCHASE!
CLOTHING
MEN'S WOMEN'S & CHILDREN'S CLOTHES & HATS!
LOCAL INDEPENDENT COMPANIES
GOORIN BROS. AKRYLICK SF-CO
SPRAY PAINT
MONTANA • BELTON • FLAME • KRINK
IN STORE EVENTS FREESTYLE FRIDAY WEEKLY
CONTACT INFO@EARPEACERECORDS.COM FOR PRIVATE EVENTS IN STORE PERFORMANCES
Also offering Posters, local artwork, skateboards, comic books, audio accessories & more!
3260 ADELINE ST. BERKELEY, CA • 510-547-1060

1-2-3-4 GO! RECORDS
VINYL • TAPES • ZINES • CDs • LIVE MUSIC!
COME SEE US AT OUR NEW LOCATION!
WE CARRY MORE THAN YOU MAY THINK!
420 40TH STREET #5
OAKLAND, CA 94609
WE BUY EVERY DAY!
FIND NEWS AND EVENT LISTINGS AT
www.FACEBOOK.com/1234GORECORDS
or www.1234GORECORDS.com

LUCKY 13
Alameda
Open 12pm-2am Everyday 1301 Park Street
Pool - Skeeball - Pinball - Patio
Best Beer Selection In Alameda
$1 Off First Drink With Scalan's Lunch Receipt (Valid M-F Before 2pm)

C&C

Blues, Folk & Country

Bette Brand-Bullwinkle Blues, 8 & 10 p.m. $10

Bullwinkle Brand Ragtime Saloon. 9-11 p.m. free

Townsend @ Gaslight Gaslight folk music with Sheri Mcgivern, Cathe Bradley 11:30 a.m.-12:15 p.m., free

Townsend Bullwinkle Bullwinkle, Walter Sawyer Band, Eric Gnaya, Lab Chemist Boone and The Rave Five Cents (JP Bluegrass and 1890 Time Band), Cafe del Mond 8 p.m. $12 $15

Jazz, Lounge & Cabaret

Ace Restaurant, The Big Jazz, Ava Mendoza, 4:11:38 p.m. free

Eddie Panarmak Jazz with Jurassic Verde's San Francisco, 9-9 p.m. free

George Blakeslee's Scott Howard, 6:30 p.m.

Townsend Secret Exit multimedia theatrical event. Brentwood, 8 p.m., $20

Rock & Pop

Big Bear Todd & The Monsters performing Midnight Boom in the window, with Roger Clone, The Pillmore, 8 p.m. $20-30

Wonder 27 with Whitney Peyton and Guilty Sins, Hemlock Tavern, 9:30 p.m., $8

Boom Boom (Huncho) with Pengo, Ow Fur, Manic, and Angry Mama, The Knockout, 9 p.m., $10

Dr. Dog with Darling Hen, The Regency Ballroom, 8 p.m., $25

Tyra Webster with Clouds & Mountains, and Debbie Vaughn, Pork Uno, 9 p.m., $10

On Going Boom Rock with Sandy and Bullwinkle, What's It's, El Rio, 10 p.m., $7

The Scumbies with Hitmonk and Commander, The Webster 9 p.m. $4

The Lincolns with Psychotropic & Gonzalez (Happy hour show), The Webster 3 p.m. free

Lounge with Tree Eye and Le Rose, Wizards of the Hill, 10 p.m., $10 $12

Mike Gunboat with Family of the Year, Black & Mortar Music Hall, 8 p.m., $10, $12

The Slackers with Gunboat and The Caldonia, Honeydogs, Stern's, 8 p.m., $10

Soul, Funk R&B & Hip-Hop

Open Mic with LoCura The Independent, 8 p.m. $15 $18

Xplosive with Heart Throb, A Small Colored Pain and Broken Fellows, Great Northern Music Hall, 9 p.m., $20

Vent with Brand- Collective and DJ Kalis, Boom Boom Room, 8:30 p.m. $12

More Listings Online

Get info about publication, of musical events at **EastBayExpress.com** or **m.EastBayExpress.com**

VENUE DIRECTORY

EAST BAY

87th Street Art Gallery 2701 Telegraph Ave., Oakland, 510-654-8874

924 Gallery 924 Clinton St., Oakland, 510-525-0926

Ali Tea & Herbal 492 (9th St. Lower Patio, Oakland, 10-444-2347

Alliance Pub 1973 San Pablo Ave Webster 510-843-2473

The Alley 3325 Grand Ave Oakland, 510-444-8500

Bethel Music 2455 Telegraph Ave., Berkeley 510-548-1125

Amoeba's 891 Marina Vista Ave., Berkeley, 925-295-2626

Art House Gallery & Cultural Center 2905 Shattuck Ave. Berkeley, 510-472-3170

Ashkenaz 1317 San Pablo Ave, Oakland, 510-525-5054

The Bazaar 1335 Park Pl., Point Richmond, 510-231-1100

Bustle and Bar 511 17th St., Oakland, 510-444-2877

Pablo Bustle Institute for Arts 1600 Lincoln St., Alameda, 916-523-8957

The Bench Outlet 2015 St., Hayward, 510-886-9625

Bish The Bash 1601 Telegraph Ave., Oakland, 415-763-7211

Bistro Dimple 2800 San Pablo Ave., Oakland, 510-548-3581

Oakland's Bayview Park 5900 Walnut St. off Keller, Oakland, 510-549-8903

Bash 1200 1200 Park St., Webster Creek, 925-938-4556

Bash 21 2211 Fourside St., Oakland, 510-268-9425

Bish Bosh 428 3rd St., Oakland, 510-452-4278

Barbes 1491 2300 Grand Ave., Oakland, 510-465-3400

Bongo Lounge 3422 College Ave. Oakland, 510-465-2981

Bar's Fish Bash Bash 3686 Broad- Luther King Jr Way Oakland, 510-594-8686

Big Art Bar and Lounge 19 Grand Ave., Oakland, 510-832-4400

Bistro & Beer Garden 126 Broadway, Oakland, 510-663-2350

Bash Congregational Church 2345 Channing Way Berkeley, 510-548-3686

Bash Presbyterian Church 2612 Broadway Oakland, 510-444-3565

Fox Webster 1807 Telegraph Ave., Oakland, 800-745-3000

Fuse 1411 W Tennyson Rd., Hayward, 510-278-3300

Freight & Salvage 2020 Addison St., Berkeley 510-644-2020

Berkeley Hall 6C Berkeley (Bancroft Way at College Ave.) Are Berkeley 510-642-0808

High Bridge Bistro 1366 High St., Alameda, 510-995-6494

Island Paradise Bish 1436 Webster St., Alameda, 510-865-2225.

Passion Bash 2601 Bancroft St., Berkeley, 510-845-5373

Studio Community Studio of the East Bay 1414 Walnut St., Oakland, 510-444-8237

Jelly Bellybutton 1513 Park St., Alameda, 510-522-5015

Julie's Coffee & Tea Bistro 1233 Park St. Alameda 510-865-5285

Jupiter 2181 Shattuck Ave Oakland, 510-843-8411

Kalbasian 1600 Webster St., Berkeley 510-834-5900

Kasbah 2 Grand Ave 522 2nd St., Oakland, 510-444-5401

Kensington Lawn Lounge 3132 Grand Ave Oakland 510-465-5484

Kensington Park Bistro 458 San Pablo Ave., Albany 510-526-5858

La Peña Cultural Center 2974 Shattuck Ave Berkeley 510-849-2568

Lake Merritt Bistro Restaurant Oakland 1330 Lakeshore Ave Oakland 510-465-4791

Restaurant Bistro Bistro Merritt 3634 Adeline Ave Berkeley 510-883-3481

Lucky Lounge Bistro 800 Fallon St., Oakland 510-464-3543

The Layover 1511 Fourside St. Oakland, 510-434 1512

Last Weekend Lounge 2307 Broadway Ave Alameda 510-522-4300

Lounge 3411 3411 MacArthur Blvd., Oakland 510-531 3411

Lulu's Espresso & Bistro 2221 Broadway, Oakland 510-451-4877

Bread & Sports Bar & Bish 2721 N Main St. Walnut Creek, 925-256-7800

Oakland Lounge 341 13th St., Oakland 510-835-8181

Bish Festival 5900 MacArthur Blvd., Oakland 510-530-7255

Smoking Lounge 2096 San Pablo Ave Berkeley 510-548-2090

The Jazz Bistro 578 14th St., Oakland, 510-444-3474

Bistro Bish 6598 Shattuck Ave Oakland 510-595 5344

Smoking Lounge 500 12th St., Oakland 510-834-6696

Oakland Bistro Downtown 630 3rd St., Oakland 510 763 1140

PEARLE Bistro 1 MW Coliseum Way, Oakland 510-569-2121

Smoking Lounge 3272 Telegraph Ave. Oakland 510-735-0985

Persimmon Bistro 2085 Broadway Oakland 510-465-6400

Townsend Studio for the Arts 801 Broadway, Oakland, Pendleton/Curtis/Home Arts.org

Americana Unplugged Rubber S p.m., free

Bended Knee: Songs and Stories of Appreciation Wheeler Auditorium 11 a.m. & 3 p.m. $24

Randy's All-Star Super Sessions Jimmy Bustle & Fillmore Bustle Bash every week, Peter's Restaurant, 5 p.m., free

Bentley Oakland, Boom with Rev Pinks, Cattle Mediterranean, 10 p.m., free

Classical & Opera

Mozart Sun | Feb 12 Boom Bish Bish Series: Kirk Bashing Shadow Studio by Bash, Mozart, Alameda, Webster, and Schumann Herb Hall 3 p.m., $42

Gospel & Vocal

La Peña Community Bustle La Peña Cultural Center, 1 p.m. $15, $18

Jazz, Lounge & Cabaret

Ed Bullmash Jazz-inspired Bass improvisations. Hipper Gutter Cafe, 12:30 p.m., free

Jazz and R&B Night Tenney's Locker, 6:30

SUNDAY 12

EAST BAY

All Ages

Boom Concert Bishop, Sagrada Sacred Arts, 4 p.m. $11 $12

Blues, Folk & Country

Americana Unplugged Rubber S p.m., free

Bended Knee: Songs and Stories of Appreciation Wheeler Auditorium 11 a.m. & 3 p.m. $24

Randy's All-Star Super Sessions Jimmy Bustle & Fillmore Bustle Bash every week, Peter's Restaurant, 5 p.m., free

Bentley Oakland, Boom with Rev Pinks, Cattle Mediterranean, 10 p.m., free

Classical & Opera

Mozart Sun | Feb 12 Boom Bish Bish Series: Kirk Bashing Shadow Studio by Bash, Mozart, Alameda, Webster, and Schumann Herb Hall 3 p.m., $42

Gospel & Vocal

La Peña Community Bustle La Peña Cultural Center, 1 p.m. $15, $18

Jazz, Lounge & Cabaret

Ed Bullmash Jazz-inspired Bass improvisations. Hipper Gutter Cafe, 12:30 p.m., free

Jazz and R&B Night Tenney's Locker, 6:30

CAC

4m free
International Presents...Bar Band Tunnel
Room Marshall Tunnel featuring Pete Ashmore, Kenny Brock, Mark Levine, Jeff Chambers, and Abell Tarat, Freight & Salvage Coffeehouse 4 p.m. 5/28 $22.50

Jim Saporito and Joe Hooper, classic 4 contemporary jazz, Coffee Mill, 3-6 p.m. Bar
John Thurman Band Knockout with Tunnel Jr. Wain, 5 p.m. $5
John Brandt Ashes Cafe, 5 a.m., Bar
Kenzi Station Little Vern Saloon, 4 p.m.
The Randy Porter The Hula Lounge, 6:30-10 p.m. free
Thursday Room Trio Bonita Restaurant & Bar, 6:30-9 p.m. free
Knockout's Knockout with The Manhattan Transfer Yoshi's Oakland, 4 & 7 a.m., $35-$45

Kids

Story Sessions Kensington 3 p.m., $4, $6

Rock & Pop

The Hobo-Bobbettes Room Velarde, 7:30 a.m., free

Soul, Funk, R&B & Hip-Hop

Kid Pavon singing love songs of Bonnie Blanco, Piedmont Piano Company 4 p.m., 4th

World, Latin, Reggae & Reggaeton

Bar Brazilian Exotic Project featuring Samba Zamba and Salvadores Jubo Gilmore Starry Plough, 4 p.m., $5

SAN FRANCISCO

Blues, Folk & Country

Gayle Lynn and Bar Room Tunnel with Laura Rain and the Showflies, Wine Parkside 4 p.m., free
Hoopla, Bluster Rockaway, 4 Queens 4 & 11 a.m., $15

Songwriter Sundays rotating artists perform in the lounge, Yoshi's San Francisco, 4 a.m.-midnight, $3
Terry Savastano Johnny Foley's Irish Bluster 5-9 p.m., free

Gospel & Vocal

Gospel Bloom with Future Tunnel & amazing guests, 1500 on Fillmore, 11 a.m. & 1 a.m., $20, $10 studio brunch

Jazz, Lounge & Cabaret

Emanuel Bar Ray Sunday exhaust, cello, Slabbed 4 p.m., $20-$30, $60 Brunch and show
Digital Lucia Blue Bar 4:30 p.m., $10
Kevin Lalicano 4 Friends featuring Steven Speight, Sam Cruse-Hewitt, & Noah Gilmore, Pugsley's Saloon 4:30-8:30 p.m., $0

Rock & Pop

Anthony Dunn with The Sage Brandt and Kay Kay & the Sweetness Underground Skins 7:30 p.m., $12
Corpus Collision with Chopin & Sweetspear and Kris Hinton, Hotel Utah, 8 p.m., $7
O.R.U.G.S. with the Five Lights, Lisa Bastoni on Pianos, and Opening The Rescue, The Regency Ballroom, 9 p.m., $15
Rachel Jewsbury with Jewsbury Silhouette Lovers, 5 p.m., $10
Jennifer Young with Mickey Chu and 3 Years Beer Cafe du Nord, 8 p.m., $10, $12

Soul, Funk, R&B & Hip-Hop

Superbrough with Kelley Young, Room Room Room 8:30 p.m., Bar

MONDAY 13

EAST BAY

All Ages

27th JMP Isle of Illmatic Illmatic Commemorative Celebration of the East Bay Bombay Rock, 2 p.m., $22-$25
Parlor Radio Argentine tango, Cafe Trieste 7-9 p.m., free

Blues, Folk & Country

Kathy Moore Room Quartet with Susie Glaze & the Honeymoons Band, Freight & Salvage Coffeehouse 5 p.m. $18.50 $22.50
Uptown District Holiday live burlesque with Hubba Hubba Revue, The Uptown, 4 a.m. 35

Jazz, Lounge & Cabaret

Albany High Jazz and R&B Ensembles Yoshi's Oakland, 4 p.m., $13

SAN FRANCISCO

Blues, Folk & Country

Skip Sanders Ireland 4:30 Bar 4 Gait 4 p.m. free

Jazz, Lounge & Cabaret

Lo and Get Lo Cabonet, 7 p.m., free

Rock & Pop

Kevin Seconds Open with Emily Greene, Cafe du Nord 8 p.m. $25
Band Mike's Pre-Valentine's Gay Bloo sacra with DJ Mouthfoot, Thee Parkside, 8 p.m. free

World, Latin, Reggae & Reggaeton

La Boom Tunnel with Los Sonsontone Elbo Room, 4 a.m. $8

TUESDAY 14

EAST BAY

Blues, Folk & Country

Country Climates Starlet Night with Room Invaders, Vinnie's Bar 4 Gait, 7:30-11 a.m. free
Hula, Ukulele Anti-Valentine's Room & Cook Book Night, Jupiter, 8 p.m., free
Tunnel Honky Patsy's Restaurant, 2:30-9 a.m. free



VENUE DIRECTORY

SAN FRANCISCO

1015 Folsom 1015 Folsom St., 415-431-1395
808 Bissone 183 Harriet St., 415-264-3915
151 District Gallery 151 District St., 415-974-1151
808 Club 2211 Hyde St. 415-440-0622
500 Room 500 Hyde St. 415-561-8574
1015 Folsom 1015 Folsom St., 415-431-1200
Aquarius 853 Valencia St., 415-970-7612
Asiatic Room 1855 Haight St. 414 1631 1200
Boom 1510 Bush St., 415-771-1616
Bad Bar & Lounge 1 Tillman Pl. 415-346-2000
Tunnel Tap 5937 California St. 415-831-9800
Bonzai Room 3500 Sacramento St., 386-3438
Brown Bar 2299 Tunnel St. 415-296-7063
District 580 Ellis 1015 Columbus Ave 415-474-1837
Climate 4 Room 411 District St. 415-292-2583
Room Room Room 1601 Fillmore St. 415-673-8900
Bloom of Bar 1232 17th St. 415-621-4455
Room & Tunnel District Hall 1710 Tunnel St. 415-800-4788
Dunn's 2389 Station St. 415-563-5260
Food du Nord 2170 Market St., 415-861-5016
Ship International 508 Haight St. 415-558-7131
Room House 890 Valley St., 415-282-2606
Gal Club 1150 Room St., 415-431-3330
The Cellar 688 Room St., 415-441-5678
Orlando Blonde 478 Tunnel St., 415-284-5960
Road Rapist 674 Room St. 415-421-4222
Jazz Bin 60 Smith St. 415-865-1221
Transit Symphony 805 201 Bar Road Ave. 415-864-8000
DNA Lounge 375 11th St. 415-626-1409
Bathing in Blonde 2490 Jet St., 415-643-8402
Edinburgh Tunnel 540 Geary St., 415-474-1074
Id House 2700 19th St. 415-437-0500
El Bar 3154 Tunnel St. 415-282-3120
Ship Room 647 Illinois St., 415-862-7888
The Endup 401 6th St., 415-646-0900
Bar Fillmore 1805 Geary Blvd., 415-346-6000
Room American District Hall 500 O'Farrell St. 415-885-0752
Tunnel Room 1131 Folk St., 415-923-0923
Tunnel Climate 401 Van Room Ave., 415-392-4400
Room Club 500 4th St. 415-546-6300
The Independent 628 Seventeen St., 415-771-1421
Ireland's 32 Bar & Grill 3920 Geary Blvd., 415-386-6173
Johnny Foley's Irish Bluster 243 O'Farrell St. 415-954-0177
Slide's 1251 Folk St. 415-885-4555
The Knockout 3223 Tunnel St. 415-563-8184
Tunnel Lounge 500 Thomdom St., 415-241-2700
Knockout Room 3225 22nd St., 415-647-1888
Mezzanine 444 Room St., 415-626-8465
Slightly 114 Road St. 415-762-8153
Milk Bar 1840 Haight St. 415-387-6455
The Bluster Store 96 Ship Plural Ave. 415-664-7044
Nut Valley Brewery 1011 Sanchez St., 415-454-5238
Park Bluster Brewery 3906 Geast Highway, 415-386-8456
Polo Fanatics 1620 Powell St. 415-645-4014
Public Bluster 131 Erie St. 415-832-7855
206 Hotel Lounge 1296 Polk St., 415-921-1970
The Regency Tunnel 1300 Van Ship Ave. 866-929-7849
Room Tunnel 625 20th St., 415-861-7388
Rickshaw Stop 155 Fell St., 415-861-2011
Social Room 486 Clement St. 415-387-6345
Room Room 222 Mission St. 415-384-1195
Ruby Skye 420 Mason St., 415-693-0777
San Francisco Conservatory of Bluster 50 Oak St. 415-503-6275
Billy's Tavern 453 Carlsbad Ave., 415-821-1456
Skylark 3000 19th St., 415-621-9284
Slam 1021 7th St., 415-522-0555
SOMA Bar 2975 19th St. 415-503-0521
Space 598-550 Rossmoor Ave 415-550-1555
Blue Bar 399 9th St. 415-863-0600
Bluffs Gallery 2153 Tunnel St. 415-285-7227
Supperclub 657 Harrison St., 415-348-1900
Swig Bar 561 Geary St. 415-931 7282
Tempo 566 Bloom St. 415-621-9942
Thee Tunnel 1000 12th St., 415-553-6283
Top of the Room 999 California St., 415-616-6916
Tunnel Tap 644 Bush St. 415-986-8900
Outer Lounge 443 Broadway St., 415-788-0226
The Warfield 982 Market St., 415-775-7722
Yerba Bar Pandemic 1330 Folsom St. 415-655-9600

The Home of Extreme Beers in Downtown Hayward
THE BISTRO
DON ST. WINE & BEER
12th Annual
Double/Triple
IPA Festival
February 11th
11am - 7pm
The original kickoff to SF Beer Week!
SF BEER WEEK
FEBRUARY 10-19 2012
1001 B St. • Hayward
510-886-8525
www.the-bistro.com
+33 Belgian Beers +12 Microbrews on tap!

The best in freeform & alternative radio.
Broadcasting live from UC Berkeley 24 hours a day.
KALX
90.7 FM BERKELEY KALX.BERKELEY.EDU

C&C

Tuesday Night Live Bluesin The week: Agape Mass. Jake a Coffee & Tea Biscuits 7 p.m. $5 suggested

Jazz, Lounge & Cabaret

The Jumping Co featuring Anatic Brass 30 Days Wonder. 8 p.m. free

Eddie Pasternak Jam with Blue Diablo, Cafe Rouge. 6:30 p.m. free

Jazzschool Tuesdays Featuring students from the Berkeley music school, Jupiter. 9 p.m. free

The Dibble Brown jam with guest Brownie singers. The Alley. 9 p.m. free

Valentine s Day with Bumble Love with Tom Brunee Supergroup Yoshi's Biscuits. 6 & 10 p.m. $25 $26

Valentine s Day with Bumble Love with Tom Brunee Supergroup Yoshi's Biscuits. 6 & 10 p.m. $25 $26

Funk & Pop

Lenny Kravitz with Raphael Saadiq. Fox Theater. 8 p.m. $45-$52.50

Les Nondaisies with Thunderstorm, Stork Club. 9 p.m. $5

Nothing Says I Love You Like Queen featuring Voli, Black Crown, and WALKEN. The Hive Parish. 9 p.m. $10 $13

Soul, Funk, R&B & Hip-Hop

The Blue Bombs spoken word event, with comedy and Trik. Dorsey's Locker. 7 p.m. free

Insurgence Jupiter. 9 p.m. free

World, Latin, Reggae & Reggaeton

Dibble with guest percussionist Pushpam Athavale. Freight & Salvage Coffeehouse. 6 p.m. $28.50 $22.50

SAN FRANCISCO

All Ages

Stompy Jones Verb Club. 8:30 p.m. $10

Blues, Folk & Country

The California Honeydrops with The Lonesome Revival, Cafe Du Nord. 9 p.m. $15

Louisiana s Way with Lenny Sasso & Her Bon Ton Soiree Dickers Biscuits & Blues. 6 & 10 p.m. $20

Jazz, Lounge & Cabaret

Dominique Eade and her Subterraneans, with live music by Framingham Blue Room. 9 p.m. $10

Ginger's Umbrella Fun Grand Brewery. 8:30 p.m. free

The Brandon Wiedekamp with Willy Rea Taylor Hotel Lilah. 9 p.m. $5

Xavier Jakarsaing with The Range of Light Wilderness Aero Ensemble (Dodsworth) and DJ Extreme Rube, Brink & Mortar Music Hall. 9 p.m. $10 $12

Skylar Dickers and the Lo-Fi Symphony with Ashkan, The Punks, with KAC Jenny Mountcastle, Then Peakcock. 8 p.m. $5

Point of View with Hear The Sirens and Sinking Kid. Bottom of the Hill. 9 p.m., $8

Valentine s Party featuring TJ.S., Uri Nash, and DJ PawPaul. Hamilton Tavern. 8 p.m. free

Soul, Funk, R&B & Hip-Hop

Hey Fin Bistro Bistro Room. 9:30 p.m. $6

World, Latin, Reggae & Reggaeton

Grandfather with DJ Jamaica (WTAK). The Independent. 9 p.m. $20, $30

WEDNESDAY 15

EAST BAY

Blues, Folk & Country

Hooligans Freight & Salvage Coffeehouse. 8 p.m. $27.50 $22.50

Whiskey Bramble with easy and lowgrass. Albatross Pub. 8 p.m., free

Jazz, Lounge & Cabaret

The Jenny Brown Trio featuring Mont Washington and Kenny Washington. Yoshi's Biscuits. 8 p.m. $10

Bob Kuss & the Summit Band Rossmor's Roadhouse. 8:30 p.m. free

Jazz Theory Performance Class with Carl Bonilla 51th Street Gallery. 6:8 p.m.

Duo Bruno classic jazz with guest alto sax singers, The Alley. 9 p.m. free

Rock & Pop

Bonilla with Ed Fontana, Subterranean Arthouse. 8:30 p.m., $10

The Aquarius with Mitchell, Pierre Crustaceus, Electric Shepherd and BUTLAN. Stork Club. 9 p.m. $5

KALX 90.7 FM Presents...Big Tikis! this week Big Bad Bunny, Project featuring Bonilla with Ensemble Eden, The Uptown. 9:30 p.m., free

Peacock Vitus. 8 p.m. free

World, Latin, Reggae & Reggaeton

Caribbean Night with Reggae Rush and DJ Mandrik. Dorsey's Locker. 7 11 p.m., free

SAN FRANCISCO

Blues, Folk & Country

"Hump Day Bluegrass" featuring: The Transplanters, Windy Hill, Sonja Pasanek & The Bakers, Ho Music Players, and Bryan Nolan Valentine String Band. Cafe du Nord. 9 p.m., $13 $15

Todd Wolfe Biscuits & Blues. 8 & 10 p.m. $15

Jazz, Lounge & Cabaret

The Peacock and the Bombs Top of the Mark. 7:30-11:30 p.m. $10

DinkleDeeDunk with Caramel & Michael Abraham. Albatross Pub. free

Biscuits with the Mitch Marcus Session, Alborosie. 9 p.m., free

Funk & Pop

The Valentine Salary Two with Voxvolcano, The Independent. 8 p.m. $15

The Music Heroes with The Tomorrow Men, The Chuckleberries and DJ Sid Presley. Elbo Room. 9 p.m. $7

The Music Heroes with The Tomorrow Men, The Chuckleberries and DJ Sid Presley. Elbo Room. 9 p.m. $7

Daniel Valentine and the Brand Labels with Kelly McFarling and Goodnight Texas. Brick & Mortar Music Hall. 8 p.m. $5 $8

Bombo with Fleeting Foxes, Alexis Engine, and Music Kingdom. Rickshaw Stop. 8 p.m. $10

Gary Clark, Jr. with The White Bombo with White Mama, Bleeding Heart Rat, Good American Music Hall. 8:30 p.m., $15

Bimbo Crumbs with Soft Bombo with Sweet Wives. Peacock Tavern. 8 p.m. $8

Vocal with Naked Raisins with Hungry, Hungry Ghost. Bottom of the Hill. 9 p.m., $8

Soul, Funk, R&B & Hip-Hop

Abstract Crumble With Billy Magic Phenomenon, Wendell "Get Down" Band Mututa and Kevin "the Weasel" Wong. Bloom Room Room. 8:30 p.m. $10

Soul Train Bombo with Zeb McCarter with the Reveal Band. Bloom Room Room. 9:30 p.m. $10

World, Latin, Reggae & Reggaeton

Freddy Cambo with Bimbo Latin Barbarine Masterpandeo & contemporary folk. Peña Peshanema. 8 p.m., $12

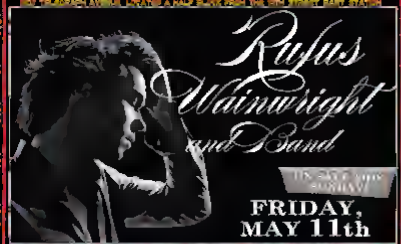
Submissions for music listings should be emailed to Clubs@EastBayExpress.com or mailed to Clubs Editor, East Bay Express, 6201 3rd St. Oakland CA 94607. Deadline is fourteen days prior to the event date.





Raphael Saadiq opens for Lenny Kravitz at Oakland's Fox Theater on 2/14

THE FOX THEATER
OAKLAND
BIG TIMBER ARENA LOCATED A HALF BLOCK FROM THE 19TH STREET BART STATION



FRIDAY, MAY 11th

SOCIAL DISTORTION
WITH SPECIAL GUESTS
FRANK TURNER AND THE SLEEPING SOULS
SHARKS
SHOW THIS SATURDAY!
SAT, FEB 11

Rebelution
PEACE OF MIND TOUR
The Green
PEP LOVE
SATURDAY, FEBRUARY 18TH

PORTER ROBINSON
ADVENTURE CLUB
THE M MACHINE
pennybirdrabbit
b33son
24TH

TICKETS AVAILABLE THROUGH ALL TICKETMASTER OUTLETS ONLINE AT TICKETMASTER.COM OR AFROCONCERTS.COM
AFROCONCERTS.COM
FROM THE DEEPEST OF ANOTHER PLANET (UNDERGROUND)

SFJAZZ
Jazz & beyond



TUESDAY, FEBRUARY 21
50TH ANNIVERSARY TOUR
THE CHIEFTAINS
Davies Symphony Hall
Five-time Grammy Award winners The Chieftains still reign supreme as the premier force in Celtic music. Expect material from the new album, Voice of Ages, plus appearances by acclaimed vocalists Alyth McCormack and traditional Irish stepdancers


2/10
KEYBOARD EXTRAVAGANZA
CHUCHO VALDÉS
AFRO-CUBAN MESSENGERS
Herbst Theatre


2/24
TONES FOR BONE & BONES
DAVE HOLLAND
OVERTONE QUARTET
Palace of Fine Arts Theatre


3/13
CHROMATIC GENIUS
TOOTS THIELEMANS
Herbst Theatre


3/17
ELLA, BILLIE & SARAH
CHRISETTE MICHELE
Paramount Theatre, Oakland


3/25
THE FUTURE OF FLAMENCO
VICENTE AMIGO
WITH VOCALS & DANCE
Herbst Theatre


4/6
FROM JUG BAND TO BIG BAND
DAN HICKS
& THE HOT LICKS
Davies Symphony Hall

LIVING LEGENDS & NEW DIRECTIONS

ENRICO RAVA
JOHN ABERCROMBIE
Friday February 17

LADYSMITH BLACK MAMBAZO
Saturday, March 3

JAMES "BLOOD" ULMER
Sunday, March 11

URI CAINE TRIO WITH
Sunday, March 18

LIZZ WRIGHT
MEKLIT HADERO
Friday March 23

CHANO DOMÍNGUEZ
Friday, Mar 30

SFJAZZ COLLECTIVE
THE MUSIC OF STEVIE WONDER
March 30–April 1

BENNY VELARDE
WITH SPECIAL GUESTS

RAUL MIDON
Sunday April 1 7PM

SIERRA MAESTRA

TIN HAT WITH
CARLA KIHLSTEDT, MARK ORTOIN
SEM CALLENBERG & ROB REICH

BRAZILIAN PHENOMENON
HERMETO PASCOAL
Saturday, April 7

MICHEL CAMILO TRIO

ANOUSHKA SHANKAR

KATE McGARRY

BILL FRISELL
& BILL MORRISON
Saturday, April 21

CHARLES LLOYD
NEW QUARTET
WITH MARIA TARANTUROVA
Sunday, April 22

PACO DE LUCIA
Friday April 27

ISRAELI JAZZFEST
THIRD WORLD LOVE: 3 CONCERTS
DJ LOGISH & KEVIN HAYS
GILAD HEKSELMAN TRIO
Saturday & Sunday, April 28 29

ROSANNE CASH
Sunday May 5

SUPERGENEROUS

JANE MONHEIT
Wednesday May 16

TIA FULLER QUARTET

BRAD MEHLDAU TRIO
Friday & Saturday, May 18–19
Sunday May 20

KENNY BARRON
& MULGREW MILLER
Saturday May 26

GONZALO RUBALCABA

TINARIWEN
Sunday June 10

ANOTHER NIGHT IN TREME
WITH THE JOHN & THE NEVILL BROTHERS
Friday June 15

SPECTRUM ROAD WITH
JACK BRUCE, VERNON REID,
JOHN MEDESKI & CINDY BLACKMAN

CHRISTIAN McBRIDE

CÉU
Friday June 22

SFJAZZ spring season 2012
info • audio • video • tix
sfjazz.org
866-920-5299

BRICK & MORTAR
MUSIC HALL
1710 MISSION ST. SAN FRANCISCO, CA 94103
@BRICKANDMORTARMUSIC.COM

FRI 2/8
MARCUS COHEN AND THE CONGRESS

SAT 2/9
MILO GREENE
FAMILY OF THE YEAR

TUE 2/14
KACEY JOHANSING
THE MARGE OF LIGHT WILDERNESS, ALEX GLASKMAN (SOUTHSOUL), DJ QUINCY JONES

FRI 2/24
THE MALONE BROTHERS
DAVE MALONE OF THE BALLROTTERS, TOMMY MALONE OF THE SUBMARINES, SLAUGHTER MOUTH, CORNY CHARME

WWW.BRICKANDMORTARMUSIC.COM Sponsored by Southern Comfort

THE NEW PARISH
579 18TH
AT FOLSOM, SAN FRANCISCO

THURS 2/08
TEASE & SHELLAC AND THE PRESENT
CHALI 2NA OF JJ
WITH THE VERY, MOONLIGHT DRIVE, DONALA / ECHNE / CRANE THE CRANIUM

FRI 2/9
DJ SHORTY (BEATSTREET)
DJ CHALMERS (LIVE) & DJ SOL (PRESENT)
ESTELLE
LIVE BAND: TOUCH DUBTONE, LUKE JAMES

SAT 2/11
REGGAE GOLD

TUES 2/14
BOOTSCOOT SF PRESENTS
"NOTHING SAYS I LOVE YOU LIKE BOOM"
THE BLANK OCEAN, WALKIN

WWW.THENEWPARISH.COM

DJ DANCE

THURSDAY 9

EAST BAY

Academy Night w/ DJ and VJ Joe G, spinning hip-hop, R&B, dancehall & Top 40. White House Inn, 8 p.m. $3 students free w/ valid ID

Club Fever w/ Senora Bree Bolton spinning reggae & dancehall. Shadowbrook Restaurant, 10 p.m. free

Detox Club w/ Dia Rod Karlo & Chris Fer. Starlock Night Lair, 9 p.m., free

Delicious Thursdays Radio, 10 p.m. free

DJ Addi spinning eclectic, eur-country, Stingman's Lucky Lounge, 9 p.m., free

DJ Jaspy The Upper Deck, 9 p.m. free

DJ Quinn Jupiter, 9 p.m. free

DJ Night Hip-hop, swing fantastic pop mind-blowing style, R urban hip-hop, Rob's Restaurant, 9:30 p.m. free

DJ Trick spinning house. Last Weekend lounge, 9 p.m.-2 a.m. free

Ho Jak w/ Dia Fine Chick & Spec Fonts, The Mainleaf Lounge, 10 p.m. free

Jungle Boogie w/ Dia Pocket Kent Kyle, and Uncle Joe. Lola's Ballroom & Lounge, 9 p.m. free

Jeff Kerr indie pop, rock-ups, new wave Radio, 10 p.m.-2 a.m. free

Justin Night w/ DJ Eddie L, plus Stefan Addams, Vernie's Bar & Grill, 8 p.m., $10

Sara Steel w/ **DJ M.I.M** The Layover, 10 p.m. free

Tasty tastes night w/ DJ Mic eclectic spanning hip-hop & R&B. Club 21, 9 p.m. $12-$15

Tuesday Dance Showcase spanning 80s Curtis Smith and Cecil Burch and Bar 9 p.m., free

SAN FRANCISCO

1984 80s Ramon Jules, Gangbusters Bar, 9 Mission St. open 8PM $10 & now when, Cat Club, 9 p.m. free before 9:30 p.m. $6

Afrolicious w/ DJ Sako Pleasure Maker Selah DJ, & guests spanning Afro-Brazilian-funk Elbo Room, 10 p.m. $6

Blasphemy by Rave 18+ Ladies Ab during Reign, The Knockout, 7:30-10 p.m., free

Club Insomnia Room Bollywood bangra, Hip-hop Pre-party, Caribbean tracks, & more The Knockout, 10 p.m. free

College Night DJs Pleasure and Mad Decision spin hip-hop party, $10 & more, The Go Lo 10 p.m. free

Deep Roots DJ Rondell & special guests spin fast soul house & more, Rondell Bar, 9 p.m. free

DJ Carmela Caribbean spanning world music, El Rio 9 p.m. free

DJs Downes & Blitz spanning funky mixes & underground hip-hop, Swig, 9 p.m. free

Earth Tuesday Mighty 9 p.m. $15 w/ RSVP

Night Life Weekly event for guests with exclusive craft bars, workshops, fashion exhibits, and rotating musical guests. Hotel Vitale's Bourbon & Jane Lounge, Geoffrey & Connor and Miles the SF California Academy of Sciences, 6:30 p.m. free

Pacific Standard Time featuring DJ Teddy Rose All Day & Nina Gomez, Bar Lounge 9 p.m. free

Repressed w/ Ben the Vinyl Ambassador and guest, this spanning hip-hop classics, funk, soul, dancehall, reggae, house & breaks, Toss Dive Lounge 10 p.m. $5

Solid Thursdays spanning DJ Daddy Rate, guests, Cat Club, 9 p.m. $5

Tropicana Night DJ Soul Rebelmaster, SF Seeny and guests spanning Salsa Cumbia, Reggaeton and Merengue, Mariposa Art Bar, 9 p.m. free

Happy Union w/ DJ Golden Gate spanning punk, rock, indie & house vibes, The Mainleaf Lounge, 9:30 p.m. free

Hip-Hop Union Music w/ **Union** DJ, Club 1220, 8 p.m. $5

Latin Explosion DJ Reggie Estigma inside cumbia salsa merengue, bomba, Spanish pop, 9 house Union and Bar 9 p.m. 2 a.m. $5-$15

Mandala weekly in-house DJ sonar, Amoeba Music, 7:30 p.m. free

Mighty Mix DJs Redhair-Eric Rich & Smoke-One open reggae, communal & hip-hop. Lola's Ballroom & Lounge, 10 p.m. $10

Old School hip-hop and funk, Radio 9 p.m. free

Online Night w/ DJ Electro spanning reggae soca beats & R&B. House Parties on Club, 10 p.m., invited free before 11 p.m.

Retro-fitted Classic urban beats, 1980s pop night, Kingman's Lucky Lounge 9 p.m. free

Sassy special DJ Lash & Fat Rob spin R&B & soul, Marshall's Carnival, 9 p.m. $5

Tuesday w/ DJ Sweet Peppers spanning northern soul, Motown, 50s, 60s, funk, new wave & rock n roll, Ruby Room 10 p.m. free

World Pass Fridays spanning DJ Angie spanning urban latin soca reggae salsa merengue dancehall reggae, bhangra, Arabic music, & more Congo Lounge 10 p.m.

SAN FRANCISCO

Bank2Black 7th Anniversary w/ JOAO, Mighty 10 p.m. $18-$20

Bass Time Conference Club Six, 9 p.m., $5, free before 10 p.m.

DJ Danny Daniels spanning rock, hip-hop, new wave R&B, 80s, indie, & pop, Swig Bar 9 p.m. free

DJ Leftwaste spin plate Madrone Art Bar 9:30 p.m. free

Element Fridays w/ rotating DJs spanning hip-hop R&B rock, & more, Element Lounge 9 p.m. $5

Flashback Friday 80s Shorty Fin, Shawn D MCP & Chunked Sunday spin 50s and hip-hop The Cellar 10 p.m. free before 11 p.m. $10 after

It's Soul Fridays Mr. Leisure & Kung Fu Chris spin rare grooves, soul hip-hop, funk, & international flavors, pop free hip-hop & New Orleans Bourbon Art Bar 9 p.m. $5 after 11 p.m.

Fridays at the Fruit Stand w/ DJs Carmen & Miranda spanning soul funk, & world, Fox 9-5 p.m. free

Ghettoblaster spinning 80s, The Eagle, 11 p.m. $15, free before midnight

Hot Panda w/ DJs Chelsea Starr Mellona, Wes Chief & special guest spinning hip-hop classics, hip-hop, & R&B. Cat Club 9 p.m. $5

Loose Juices w/ DJ Ken Thump and Gemini, Make-Out Room, 10 p.m., $5

Manabet weekly in-house DJ Golden America Music 6-9 p.m. free

Mortified Beyond Valentine's Night Brick Lounge 8 p.m. $15, $25

Night of the Future w/ DJs Prime Bonds & Lost Cat so many nasty rock 'n' roll The Knockout, 10 p.m., $3

Subinsational Science featuring DJs Chaos Sabotash & Isotaks spinning electronic and rare European pop records like Jens. Club 54, 10 p.m. $10

Tasty Bites: Bombay Beat DJs Sajeel and Marco spin reggae, dancehall, hip-hop, soul & R&B. Little Baobab, 9 p.m. $5

Sensitive Thug featuring DJ Kaer, Ben the Vinyl Archaeologist, Club Six, 10 p.m. $5

Strictly Bounce spinning, DJ's spinning music videos from every genre 111 Minna Street Gallery, 9th $10

VSL Fridays w/ rotating DJs from the Bay Area and Downtown the world spinning Hip-Hop, Vessel, 9 p.m. $10

More Listings Online
Get info about hundreds of musical events at EastBayExpress.com and on the EastBayExpress.com

FRIDAY 10

EAST BAY

Bro Jak w/ DJs Eddy Inside, and No Friends spanning hot raps and slow jams. The Boonoud Lounge 10 p.m. free

Club 21 w/ DJs spinning Latin music, Club 21 9 p.m. $10, $15

Dancing w/ DJ Ryan DJ Ryan spanning the hottest music in the Bay Area. White House Inn 9 p.m. $5

"Dockers, Dames & Dancing" DJ Habit & special guests spanning Easy, heavy fun and eclectic. Club 54, 10 p.m. free

DJ Night Hip-hop spanning turntablistic pop, mind-blowing rock, R urban hip-hop, Rob's Restaurant, 9:30 p.m. free

Dopeshow and Caught a Feeling DJs Skate Groove 7:30-11:30 p.m. free

Fusion And Fridays featuring DJ Soul Infusion, Em Art Bar and Lounge 9 p.m., $5

Friday Night Inside w/ hosts DJs spinning Latin, La Estrella Cafe, 10 p.m. $10

Friday Nite Inside w/ DJ Sunda K, Fusion, 10 p.m. $5

Golden Gate Lounge spanning punk, rock, indie & house vibes, The Mainleaf Lounge, 9:30 p.m. free

Hip-Hop Union Music w/ **Union** DJ, Club 1220, 8 p.m. $5

Latin Explosion DJ Reggie Estigma inside cumbia salsa merengue, bomba, Spanish pop, 9 house Union and Bar 9 p.m. 2 a.m. $5-$15

Mandala weekly in-house DJ sonar, Amoeba Music, 7:30 p.m. free

Mighty Mix DJs Redhair-Eric Rich & Smoke-One open reggae, communal & hip-hop. Lola's Ballroom & Lounge, 10 p.m. $10

Old School hip-hop and funk, Radio 9 p.m. free

Online Night w/ DJ Electro spanning reggae soca beats & R&B. House Parties on Club, 10 p.m., invited free before 11 p.m.

Retro-fitted Classic urban beats, 1980s pop night, Kingman's Lucky Lounge 9 p.m. free

Sassy special DJ Lash & Fat Rob spin R&B & soul, Marshall's Carnival, 9 p.m. $5

Tuesday w/ DJ Sweet Peppers spanning northern soul, Motown, 50s, 60s, funk, new wave & rock n roll, Ruby Room 10 p.m. free

World Pass Fridays spanning DJ Angie spanning urban latin soca reggae salsa merengue dancehall reggae, bhangra, Arabic music, & more Congo Lounge 10 p.m.

SAN FRANCISCO

Bank2Black 7th Anniversary w/ JOAO, Mighty 10 p.m. $18-$20

Bass Time Conference Club Six, 9 p.m., $5, free before 10 p.m.

DJ Danny Daniels spanning rock, hip-hop, new wave R&B, 80s, indie, & pop, Swig Bar 9 p.m. free

DJ Leftwaste spin plate Madrone Art Bar 9:30 p.m. free

Element Fridays w/ rotating DJs spanning hip-hop R&B rock, & more, Element Lounge 9 p.m. $5

Flashback Friday 80s Shorty Fin, Shawn D MCP & Chunked Sunday spin 50s and hip-hop The Cellar 10 p.m. free before 11 p.m. $10 after

It's Soul Fridays Mr. Leisure & Kung Fu Chris spin rare grooves, soul hip-hop, funk, & international flavors, pop free hip-hop & New Orleans Bourbon Art Bar 9 p.m. $5 after 11 p.m.

Fridays at the Fruit Stand w/ DJs Carmen & Miranda spanning soul funk, & world, Fox 9-5 p.m. free

Ghettoblaster spinning 80s, The Eagle, 11 p.m. $15, free before midnight

Hot Panda w/ DJs Chelsea Starr Mellona, Wes Chief & special guest spinning hip-hop classics, hip-hop, & R&B. Cat Club 9 p.m. $5

Loose Juices w/ DJ Ken Thump and

SATURDAY 11

EAST BAY

All Productions 9 Soothpipe DJs spinning R&B & hip-hop Foxes, 10 p.m. free

Alpha Night DJs Fine Jah Kno, Uber Young Funk, & guests spin hip-hop, reggae & Dancehall, Stanford Prom Live 9 p.m. $15

The Black Yard hosted by Sean Kennedy Mixes Music, 9 p.m. $5, free

Club Impulse White House Inn, 10 p.m. $5

Club Shmooze! DJs Jerry Ross & Soul Profane spin R&B soul funk reggae & hip-hop. Maxwell's Lounge 9 p.m. $20

Club Stardust w/ DJ Ryan and guests spanning hip-hop & R&B. Bench and Bar 9 p.m. & 2 a.m. $5

Dooley Lady Ryan Mighty Velvets 9 p.m. free

PICK

Sing City Pre-Valentine's Day Jump Off Launch Party
Let your quest on the skies of Oakland hip-hop duo Rnll Mill names heading a slumber dance, just remember that Dre Rnll part of the name wasn't put there by accident. Rappers Jay Caste and Jordan Loans may also drink and Wu-Tang Clan as influences, but they're also into pink, dusty-coated, racquet music, and it's not unusual to hear TLC blasting from the stereo speakers of their home studio. They'll headline a new hip-hop dance night in Oakland, featuring DJs from the relatively young warehouse in new Trill Town, a web-site known for spinning tracks that fall right on the margins of what's popular in those unusual subsets of Slap City. DJs Bobby Peru, Handsome Nate, and Pony Leon promise a fine mélange of about, swag, based, dosed-dragged-dragged, and otherwise-nauseating rap music — and hopefully a few tunes to make lesbos tie, given the theme. They'll convene at 9OM Bar (1990 16th St., San Francisco) on Monday, Feb. 13, 9 p.m., $5. 9OM Bar 9pm *Rachel Swan*

Jupiter
2181 Shattuck [illegible] 8277
www.[illegible].com • no cover

THU 2/9
SELECTOR: DJ OELON
8:00 Jup hooker and DJ-ace Alain Grissette ake DJ Oelon lays it down with his patented blend of nu-jazz, downtempe and electro soul goodness.
www.soundcloud.com/djoelon

FRI 2/10
SWOOP UNIT
8:00 Swoop Unit is one of the hardest working, greasy-pocketed groove tinkered funky soul jazz machines playing in the SF! Boasting an all-star veteran cast of players, Swoop Unit members have all been instrumentally active in the Bay Area's Funk, Soul, and Jazz scenes for the past 15-20 years.
www.swoopunit.com

SAT 2/11
EXPANDABLE TRIO
9:00 Formed in 2009 by guitarist Erik Lundquist, 7 string bassist Edo Castro, and drummer Alex Aspinall. Expandable Trio play cool smoky modern jazz and blues riffs focusing on original compositions and improvisation. "We play 98% all original music with a few stray standards" says Castro. "You can say we're off the beaten path. Let's just say you won't hear us play any diluted version of "Take The A Train" or "The Girl with Emphysema."
www.expandabletrio.com

Ashkenaz
Music & Dance
Community Center

THU 2/9
8:00 pm
$13
GRATEFUL DEAD NIGHT
STU ALLEN & MARS NOTEL

FRI 2/10
8:30 pm
$13 $19 advance
EAST COAST SWING
STOMPY JONES
8 pm Swing
DJs ice lesson

SAT 2/11
8:30 pm
$13 $19 adv
REGGAE + LOVERS ROCK PARTY
RUSTY ZINN CREATION

SUN 2/12
5:00 pm
$8 $4 kids
'SOGGY SUNDAYS' KIDS' SERIES
RUDE DOG DUO
featuring members of the Siggy Cube

SUN 2/12
6:30 pm
$8
OPEN MIC
SONGWRITERS' OPEN MIC
featuring Owen Roberts

TUE 2/14
8:30 pm
$10
CAJUN/ZYDECO
GATOR GEAR
8 pm Cajun Zydeco
dance lesson

WED 2/15
8:00 pm
$10
GRATEFUL DEAD NIGHT
STU ALLEN & MARS NOTEL

THU 2/16
7:30 pm
$15
BAROQUE ENSEMBLE
MUSICA PACIFICA
Spirited folk & chamber music of the British Isles

FRI 2/17
8:30 pm
$13
$17 advance
CAJUN/ZYDECO/R&B
DUR BOYS
STABIL PAN ORCHESTRA
CARIBBEAN ALLSTARS

SAT 2/18
8:00 pm
$15
$12 students
S.F. TAMBURITZA FEST VAL
MONCI
JERRY GRCEVICH ORCHESTRA
8 pr. Kolo dance lesson

2? TIN TIN BING AUX CAJUNAIS 2?? PRESIDENT BROWN

BERKELEY'S HOME FOR WORLD MUSIC AND DANCE SINCE 1977
1317 San Pablo (at Ulman) (510)525-5054
Calendar info, online tickets: Ashkenaz.com
Connect: ALL AGES, ALL THE TIME

D&D

"Deejays, Drinks & Dancing" DJ Habit & special guests spinning house music fun and electric Shattuck Down Low, 9 p.m. free

The Deeper Side of Soul La Estrella Cafe 9 p.m. free

"The Deeper Side of Soul soulful Deeper music w/ DJs Beaton, Call and Mike Salt plus live and viral video projections. La Estrella Cafe 9:30 p.m. free

DJ Night DJ spanning turntablistic gear, event showcase, and other nightlife. Rio 8 Restaurant & Bar 9 p.m. free

Downtempo and Lounge w/ remixing DJs. Sushi Groove 7:30-11:30 p.m. free

A Groove & Sexy Affair w/ DJs spinning reggae Lovers Rock Rap Rave Dance beats City 9 p.m. $15

Supersonic Saturday Night w/ DJ sets, White Horse 9 p.m. $5

Tu Casa Es Mi Casa Club 1220 9 p.m. $5

La Sed Loca all the latin hotness w/ Cuban salsa, merengue, cumbia, vallenato, reggaeton, reggae en español & and more. Cloud Lounge, 10 p.m. free

Pop Rocking 101 80s pop plus hits from the Stooges w/ Michael Bleaner Ruby Room 10 p.m. $5

Soul Knockout w/ DJs Hyperserious & Eddie Gale spinning soul, funk, & boogie. The Missouri Lounge 10 p.m. free

Temper C Funk & Soul Club & Parlor spin old school hip-hop, heavy soul classics, club bangers, & more Down 10 p.m.-2 a.m. free

Kaspar III 80s from the Doomed Fiddler, Adventure, & the Tangent spin classic party anthems & boom bah. Lulu's Taproom & Lounge 10 p.m. $10

Warm-Up w/ DJ Field Cut spinning hip-hop, R&B. The Missouri Lounge, 6:30 p.m. free

SAN FRANCISCO

Bassix SF DNA Lounge 9 p.m., $8 before 10 p.m. $15

Chill Downstairs w/ DJ Shug spinning the hottest Bay Area club mix. Harvey, 10 p.m. free before 11 p.m. with voucher

Chill Swing new wave video night w/ DJs Midnight Bluegrass Train, Short Cannon, & special guest, Cal Chile. 9:30 p.m. free before 10 p.m. $1

Conchblock Burning Matador Nova and DJ Andre, Wetherbee Stop 10 p.m. $5-$15

Conchblock Down Room party w/ DJ Nias and Bombalooooking Bob, '90s, hip-hop, dance-pop, & soul. Wetherbee Stop 10 p.m. $1

DC Down On Soul Rio, 9 p.m., and

DJ Support Local # DJs E. Kool Kyle & Roger Mis spanning turntable, reggaeton salsa, soul-electro, and world dance-pop. Make-Out Room, 10 p.m. $5

Dirtysoul Saturdays w/ DJ Cutz Hamrah spanning R'n'B, soul, & mash-ups. Soul on Lounge 9 p.m. $5

Party Down Bombalooooo & Sugar and Marco spin reggae, dancehall, hip-hop, soul 9 p.m. mile Bissau 9 p.m. $5

Pure Wax Republica Party featuring DJs Tony B, Freaky Eddy the Boomerang, DJ B more spanning salsa, merengue, bachata, reggae, bomba, & Latin top 40. 1150 Folsom Nightclub, 10 p.m.

Reggae w/ DJs Daddy Kaos, Mentalis, Paolo Mejicano & guests, The Endup 10 p.m., $15 before free before 11 p.m.

Seduction w/ DJs spinning hip-hop, and club hits. The Cellar, 9 p.m., free before 10 p.m. $10 after

Terminal Thailand with TH duo, Awakening Tapes from Ithaca and resident DJs Shawn Reyna Sc & Yes!!! Elbo Room, 10 p.m. $5, $10

Soul Vibe Vault '70s-'80s reggae hip-hop, electro mash-up, & party vaudeville Club Six 9 p.m., $20 before 10 p.m. | $10 before 11 p.m. $15

SUNDAY 12

EAST BAY

DJ Ready Kingman's Lucky Lounge 8 p.m. free

Wing It Kings DJ Smoke-Dog and Bonnie Shen reggae, Boom Bah rocks, & lovers rock. Shattuck Down Low, 8 p.m. $10

Maker w/ DJ Mooney spinning soul, funk, & Afrocentric old-school. Sweat Bin & Lounge 9 p.m. free

Soul Sanctuary Dance Community Dance Shoes optional. Soul/Rhumba/Dance mix. Ashkenaz, 11 a.m. 1 p.m., donations accepted

The Soul-Fly Show DJ Said Dee 2 guests spin soul to grooves. Lulu's Taproom & Lounge 8 p.m. free

Youth Love It Lounge w/ DJs Laynie Berry on The Rockstars Pt (New drama rifling at it because) featuring DJs Mikee Bass Ram-S Seeds and special guests. Hibiscus, 6-11 p.m., free before 6:30 p.m.

Zippi Pan x Sun Sundays DJs spin disc, Reasonably Priced reggae. The Henry Title Club, 7 p.m. free

SAN FRANCISCO

More Listings Online

Get info about hundreds of musical events at EastBayExpress.com or m.EastBayExpress.com

Bim Boomed w/ DJs Sap I Boogie, and Vivian Expert. Elbo Room, 9 p.m. $8

Bombay Time DJ Sitewise 9 guests spin reggae & dancehall. Underground SF 9 p.m. free before 10:30 p.m. 11

Down Sundays w/ rotating live before John Kastner Lounge, El Rio 3 p.m. $8

Temper Sunday w/ DJ Fan, Chuck Love, Jacki, Andy Cabiedes, MC Mike Perrais, Frank Richards, Keith Eyes, free Down Soul Atmosph & Yon, Kelly's Mission Down 12:30 p.m. $10-$20

MONDAY 13

EAST BAY

spinning Soul featuring DJs Shaug Hector The New Parish, 10 p.m. $5

Throw-Day Weekend DJ Monsieur Slim spanning hip hop, R&B & local favorites Lulu's Taproom & Lounge 8 p.m. free

Underground Lounge, special '90s & remix '00s music Radio, 10 p.m. 2 a.m. free

Booper Hang Out? w/ DJ K Tat spinning rock and roll, soft rock, oldies, & soul. The Missouri Lounge 10 p.m., free

SAN FRANCISCO

DJ Kaze spinning Bombalooooo, rare grooves, & down-tempo. Swig Bar 9 p.m. free

Donuts w/ rotating live before resident DJ Mike Relm, Jason B, more The Knockout, 10 p.m. free

Holdout classic soul, funk, hip-hop, rap the Brazilian Attorney, 9 more Little Baobab 10 p.m. $3

Down Lows w/ DJ Orlando, plus live sons. The Cavalier 7:30 p.m. $5 lessons $10

Down Rock Babyshow with DJ Tragic & the Dumbest of Bonnet Sean and Zazelle, Guns Spanish Love Songs Free The Virgins and Roland Tina at 7 p.m.

DJ Nemesis Lavera, 10 p.m. free

Radical Vice w/ DJ Jazzy Hayden spinning an eclectic mix of vinyl, El Rio 9 p.m. $2

Skylarking w/ DJs Mr Lucky & Rhonda spanning roots, dub, dancehall, and reggae. Skylark, 9:30 p.m. free

SOFT Sundays w/ Jim MADpuck Kung Fu Chris B C Motors spinning funk, soul, hip-hop, 45's boogie, jazz, Latin and Bollywood Yerba Buena, 10 p.m., and

TUESDAY 14

EAST BAY

spinning Music Night plus live dancing. Club 1220 9 p.m. free

DJ Down Down Mooney spinning rock, tribe punk, new wave, & more. The Missouri Lounge 10 p.m., free

DJ Night DJs spanning turntablistic prog rock, heavy rock, & urban hip-hop Kip's Restaurant 5:30 p.m. free

DJ Wasty spinning punk, Lulu Weekend Lounge 9 p.m. 2 a.m. free

Escape college night featuring DJ Speedy & DJ Krazy Club 21 9 p.m. free

Joe Quinn Spins Vinyl Blues Basque & 9 p.m. free

Soul Fuse DJs Jane & Sara spinning reggae & world beats. Lulu's Taproom & Lounge 5 p.m. free

SAN FRANCISCO

Down Up 3rd & Jane Better Bin 3rd Year Vinyl & no Date spin reggae, Bombalooooo hip-hop & Free before 11 p.m. Mon., 10 p.m. $1

Big Quotes & Soul spanning Island-up beats, underground hip-hop, & the grooves. Swig Bar 9 p.m. free

Phantom drum 'n' roots w/ DJs Inja Sorcerer & Bonus plus MC Dub Underground SF 9 p.m. $1

The Queer Room Resident Features rotating live bands, plus DJ Whatchamatalk & Pete spanning punk rock at the Argus Lounge The Knockout, 10 p.m. $5

Wreckwood w/ DJs Chateau Sunset Booty Pat, Dennis, & guests spanning and 80s and early '90s hip-hop. The Cafe 10 p.m. free

WEDNESDAY 15

EAST BAY

Bump Day w/ DJs Jet & Soul Brother of Fellow, The Beerded Lounge, $1 2 on 3 am

The Jet Set w/ DJ Sassyrs and special special Lulu's Taproom & Lounge 9 p.m. free

The Spice Of: Hump Day Hip-Hop w/ DJs spanning hip-hop, Club 21 9 p.m., $5-$10

Bicycle Speedway w/ DJ Fee Dog, The Uptown 9 p.m. free

Wind Night featuring Lost Angry Money spanning Boom vinyl, and more Merchant's Saloon 10 p.m., free

Worth Dirt spanning country folkpunk by DJ music Alt Lounge, $400 p.m.

Permanent Rare cowboy night w/ host Violeta Beckett, 11 p.m., $6-$15

Select Push under new scene & Bombalooooo hip-hop Yoyo Honey Money, Ruby Room 10 p.m. 2 a.m., free

Slippery Wet Wednesdays nasty open mic and hip-hop Feast, 10 p.m. free

Soul Kaleidoscope w/ DJ Filead, Down Bombs 9 p.m. free

SAN FRANCISCO

1002 Nights DJ Chen Sahhan spins North Africa & Middle Eastern grooves Cafe Mediterranean, $5

1984 biweekly mod & psych fusion club, Edinburgh Castle 9 p.m. free

Bjorn DJ Rocco Bowie & Marcella & Marcella spin Soul-Soul, Latin Amphoral, & more fresh 10 p.m. free

DJ Booper spins eg chilled-out beats, new-school soul, underground hip-hop & tongue-in-cheek Afro-beats, Swig Bar, 9 p.m. free

Mixtape Wednesday Ch Shrimpie, Jonet, & Nic Nac spin classics, hip-hop, reggae, funk & soul Skylark, 10 p.m. $5

Saturday w/ rotating live Bus, Lost, 9 p.m. free before 10 p.m. $1

OAKLAND'S ONLY HISTORIC PIANO BAR

Red Ribble Tickles the Ivories
Taste-Buds Burn-Chirling
Guitarist Paul Mercer
Tues-Weds & Every Other [illegible] 6:30-8:30pm

EVEN PEOPLE HAVE FUN IN "THE ALLEY"

OPEN
Mon Sunset-2:00am Sun 4pm-2am
Sad Tue 4pm-2am

Dinner Served
Open 5 Until
7 Days A Week

3325 Grand Ave. • Oakland • (510)444-8200

Supporting The Independent Beers!
18 Taps & Hundreds of Bottles

ØL

• NOW OPEN •

Hundreds of Meticulously Chosen and Well Cared for Beers Draught & Bottle

1521 Clairemont Drive, Walnut Creek, Ca

COMMUNITY CREATIVITY EXCHANGE
RHYTHMIX CULTURAL WORKS
ONLY 1 MINUTES FROM DOWNTOWN OAKLAND



MELANIE DEMORE
DANCE, SINGING, STORIES OF AFRICAN AMERICAN EXPERIENCE
ALL AGES SHOW
FRI 2/10 7:30PM

BINGO CARNAVAL
BINGO CARNAVAL
THE MAGIC LOOP
BENEFIT FOR RHYTHMIX CULTURAL WORKS
TWO GARCIA—TAURO, MILANES, CHACHARELA

WORKSHOPS AND CLASSES FOR YOUTH AND ADULTS!
ART, YOGA, ZUMBA, HOOP DANCE, HIP-HOP, BELLYDANCE, SEWING, CHILDREN'S THEATRE, WORLD DRUMMING, SALSA AND MORE!
LIVE MUSIC, PERFORMANCES, RENTALS.
2513 BLANDING AVENUE ALAMEDA
WWW.RHYTHMIX.ORG 510 865 5540

THE STARRY PLOUGH PUB

SPIRIT VIBRATIONS PRESENTS
A night of Soul Assistance and Pain-Raising Rock & Roll

THU 2/9 8PM $6-10
ALICE
THE GOLDBISKERS
THE SILVER THREADS

FRI 2/10 9:30PM $6-10
OMEGRANATE
SUPER NATURAL
THE BANG

SAT 2/11 8:30PM $7-10
MAINA DENNIS
THE RACE SETTERS

SUN 2/12 3PM $5 ALL AGES
THE BRAZILIAN/INTERNATIONAL CULTURAL PROJECT
SARAVA CAMBARA AND TICO PAZ

THU 2/16 8PM $5-10
THE BERKELEY BALKAN RACKHAN
INSPECTOR GADJE

FRI 2/17 8:30PM $6-15
SFBOT! THE SAN FRANCISCO BLUEGRASS & OLDTIME FESTIVAL
BILLIE MONROE & HER NEWGLASS BOYS

IRISH MUSIC SESSION W/ SHAY GLADE
STARRY PLOUGH IRISH CEILI

TUESDAY OPEN MIC W/ JOAN PEK
FREE
WED OPEN MIC W/ JOAN PEK
FREE
$5 DOOR
THE BERKELEY SLAM

YOUTH OPEN MIC
THE EAST BAY'S ONLY COOPERATIVELY RUN PUB
WWW.STARRYPLOUGHPUB.COM
3638 SHATTUCK
BERKELEY 510.841.2082

ACME BAR & COMPANY

BETTER BOOZE
BETTER BAR

130+ WHISKEYS
40+ TEQUILAS
30+ VODKAS
25+ GINS
20+ RUMS
RARE BOTTLES
LIQUOR FLIGHTS
ONLY SERVED WITH THE FRESHEST INGREDIENTS

MON-FRI 2PM-2AM SAT-SUN 12PM-2AM
Never A Cover Always 21+
Free Wi-Fi
3125 San Pablo Ave.
Berkeley 94702
510.444.2263

EAST BAY EXPRESS

Classifieds

Contact Us

Ads can be placed Mon - Fri during business hours by calling 510-[illegible] 3800 or by E-mailing: [illegible]

Online

[illegible]

Ad Deadline

[illegible]

LEGAL NOTICES

Fictitious Business Name Statement

The following individual is doing business as [illegible]

2/1, 2/8, 2/15, 2/22/2012

Fictitious Business Name Statement

[illegible]

1/18, 1/25, 2/1, 2/8/2012

FICTITIOUS BUSINESS NAME STATEMENT

[illegible]

1/18, 1/25, 2/1, 2/8/2012

FICTITIOUS BUSINESS NAME Statement

[illegible]

1/18, 1/25, 2/1, 2/8/2012

[illegible]

ORDER TO SHOW CAUSE FOR CHANGE OF NAME

[illegible]

Request to Administer Estate of

[illegible]

2/8, 2/15, 2/22/2012

NOTICE OF TRUSTEE'S SALE TS No. 11-0125451 Title Order No. 11-[illegible] Investor/Insurer No. [illegible] APN No. 049-1528-044 YOU ARE IN DEFAULT UNDER A DEED OF TRUST, DATED 06/02/2006. UNLESS YOU TAKE ACTION TO PROTECT YOUR PROPERTY, IT MAY BE SOLD AT A PUBLIC SALE. IF YOU NEED AN EXPLANATION OF THE NATURE OF THE PROCEEDING AGAINST YOU, YOU SHOULD CONTACT A LAWYER." Notice is hereby given that RECONTRUST COMPANY, N.A., as duly appointed trustee pursuant to the Deed of Trust executed by PENNY J DELCENIO, AN UNMARRIED WOMAN, dated 06/02/2006 and recorded [illegible], as Instrument No. [illegible], in Book, Page [illegible] of Official Records in the office of the County Recorder of Alameda County, State of California, will sell on 03/06/2012 at [illegible] AM, Scottish Rite Center, 1547 Lakeside Dr., Oakland, CA 94612, 3rd Floor Lodge and Banquet Room at public auction, to the highest bidder for cash or check as described below, payable in full at time of sale, all right, title, and interest conveyed to and now held by it under said Deed of Trust, in the property situated in said County and State and as more fully described in the above referenced Deed of Trust. The street address and other common designation, if any, of the real property described above is purported to be: 8 CAPTAIN DRIVE UNIT [illegible], EMERYVILLE, CA 94608. The undersigned Trustee disclaims any liability for any incorrectness of the street address and other common designation, if any, shown herein. The total amount of the unpaid balance with interest thereon of the obligation secured by the property to be sold plus reasonable estimated costs, expenses and advances at the time of the initial publication of the Notice of Sale is [illegible]. It is possible that at the time of sale the opening bid may be less than the total indebtedness due. In addition to cash, the Trustee will accept cashier's checks drawn on a state or national bank, a check drawn by a state or federal credit union, or a check drawn by a state or federal savings and loan association, savings association, or savings bank specified in Section 5102 of the Financial Code and authorized to do business in this state. Said sale will be made, in an "AS IS" condition, but without covenant or warranty, express or implied, regarding title, possession or encumbrances, to satisfy the indebtedness secured by said Deed of Trust, advances thereunder, with interest as provided, and the unpaid principal of the Note secured by said Deed of Trust with interest thereon as provided in said Note, plus fees, charges and expenses of the Trustee and of the trusts created by said Deed of Trust. DATED: 01/28/2012 RECONTRUST COMPANY, N.A. 1800 Tapo Canyon Rd., CA6-914-01-94 SIMI VALLEY, CA 93063 Phone: (800) 281 8219, Sale Information (626) 927-4399 By: Trustee's Sale Officer RECONTRUST COMPANY, N.A. is a debt collector attempting to collect a debt. Any information obtained will be used for that purpose. ASAP# FNMA[illegible] 02/08/2012, 02/15/2012, 02/22/2012

MISCELLANEOUS ANNOUNCEMENTS

[illegible]

Need to Publish a Legal Notice?

[illegible]

SAVAGE LOVE

HOTEL TRYSTS AND CATHOLIC GUILT

Plus coming out with Grindr and making out with regrets

By Dan Savage

I'm a 21-year-old gay male. My friend "Marcelo" is friends with "Chad." Everyone who meets Chad assumes he's gay. Never had a girlfriend, a dance major, dyes his hair blond/green/purple, got up at 4 a.m. to watch Kate marry William—I could go on. Over four years at college, this situation has gone from funny to sad as we realize he may never come out and could pull a Marcus Bachmann and live a miserable life with a miserable wife. Last night, Marcelo was on Grindr and got a message from a guy who turned out to be Chad! Chad sent a face pic. Marcelo sent a faceless one back. They chatted. It turns out that Chad is experienced enough to know his hummer likes and dislikes and carry on a detailed conversation about them with a guy on Grindr. Should we say something to Chad? Would letting him know he's been outed be the best course of action? Should we have a gayvention?

Closet Case Confusion

Chad hasn't "been outed," CCC; Chad outed himself.

Before Al Gore invented the Internet and ruined everything for everyone, the average college-age closet case had to work up the nerve to visit the campus gay bar if he wanted some dick. The closet case knew he was running a risk by showing his face in the campus gay bar—even the gay bar three towns over—but going to the bar was the only way to get some dick. So the pre-Grindr college-age closet case would slip into a gay bar and, after pounding shots in a wildly successful effort to self-medicate against his inhibitions, wind up shirtless on the dance floor making out with some random dude.

There was a code of conduct for friends of closet cases when I was in college—which was, I'm sorry to say, just a couple of years before Grindr came along (cough, cough)—and a section that dealt with dance-floor make-out sessions: If you saw a guy who told you he was straight in class on Friday morning making out with some random dude on the dance floor of the campus gay bar on Friday night (or in the gay bar three towns over), you had a right—no, you had a responsibility—to tap him on the shoulder, smile, and say, "Welcome out, dude."

What Chad is doing on Grindr—sending out face pics, chatting about his hummer preferences—is the Grindr-era equivalent of making out with a random dude on the dance floor of a campus gay bar. What Marcelo did was the Grindr-era equivalent of ducking behind a post. And now Marcelo has a right—no, a responsibility—to tap Chad on the shoulder and, without any sense of malice or triumph, say, "Welcome out, Chad."

I'm an eighteen-year-old male who is weird in the way of a lot of crossdressing and pegging. My girlfriend endorses those interests, and I love her for that. Recently, a hot 22-year-old gay guy told me he was interested. I tried to tell him I was in a relationship, but we kissed. It sucked. His stubble hurt, he used too much tongue, and I got nothing out of it. Do I tell my girlfriend? I worry that telling will make her worry, and the worry will cause distrust, and that distrust will ruin a great three-year run.

Now Over Transient Bisexual Interests

First, after reading your letter, NOTBI, I was left wondering what would've gone down (you perhaps?) if the gay dude you made out with—after you tried so very, very hard to tell him you were in a relationship—didn't have a rough beard and use too much tongue.

Second, a girlfriend who endorses your interest in crossdressing and pegging is a girlfriend who might have endorsed your interest in a boy-on-boy make-out session. If you'd had the decency to ask for her permission, NOTBI, you wouldn't now be in the position of having to ask for her forgiveness.

Third, I think you should discuss this with your girlfriend, but I don't think you must. You're eighteen, you're not married, you (briefly) kissed a boy, and you didn't like it. If you think coming clean would destroy your relationship and you're sure it's never going to happen again, stuff this one up your memory hole.

I (middle-aged, married, straight guy) recently attended a boring business conference where I ran into an old friend (middle-aged, married, straight guy). He came to my room for a moment, noticed a camera on a small tripod on the desk, and asked what I was shooting. Emboldened by a few beers, I told him about my hotel room routine: shoot myself naked and masturbating, then upload pics to an amateur exhibitionist website. Since I had shared my little secret, he shared his: He gets naked in hotel rooms and masturbates while spanking himself with his belt. You can see where this is going. I whacked his ass while he took photos of me. There was no sucking or fucking—no physical contact at all—but his Catholic guilt came out afterward, and he started going on about how he had just had gay sex and cheated on his wife. To me, it was masturbation with a few toys (camera, belt, and okay person). So here's the question: Did we have gay sex and cheat on our wives? Or was this just a wank with a few toys?

Spank And Wank

Sounds pretty gay to me. I mean, if a woman offered to help me out with my solo hotel room routine—mostly blogging and watching MSNBC, I'm sad to report—I'd take a pass, as that scene would be entirely too straight for me to get aroused.

Now, it's possible that your enjoyment of exhibitionism is so pure that the gender of the person or persons involved is irrelevant. That's not the case with my kinks, SAW, nor does it appear to be the case with your new spank buddy. And considering your friend's kink (punishment) and his faith (Catholic), I'm thinking the odds that your buddy has a few forbidden desires—perhaps gay ones—that led to his erotic obsession with being punished seem... oh, I dunno... kinda high. It may not have been gay for you, but it was gay for him.

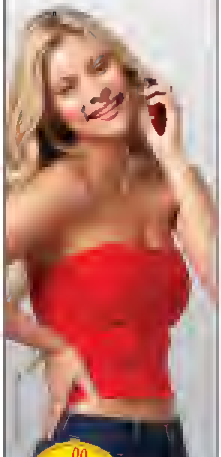
As for whether what went down in that hotel room constitutes cheating, SAW, you're asking the wrong person. Show your wife the pictures and ask her. ●

Find the Savage Lovecast (my weekly podcast) every Tuesday at TheStranger.com/savage.
mail@savagelove.net

NOTICE OF TRUSTEE'S SALE TS No. 11-0119999 Title Order No. 11-0098194 Investor/Insurer No. [illegible] APN No. 049-1528-253 YOU ARE IN DEFAULT UNDER A DEED OF TRUST, DATED 11/23/2005. UNLESS YOU TAKE ACTION TO PROTECT YOUR PROPERTY, IT MAY BE SOLD AT A PUBLIC SALE. IF YOU NEED AN EXPLANATION OF THE NATURE OF THE PROCEEDING AGAINST YOU, YOU SHOULD CONTACT A LAWYER." Notice is hereby given that RECONTRUST COMPANY, N.A., as duly appointed trustee pursuant to the Deed of Trust executed by CHRISTOPHER L. FOLEY, AN UNMARRIED MAN, dated 11/23/2005 and recorded 12/6/2005, as Instrument No. 2005518909, in Book , Page , of Official Records in the office of the County Recorder of Alameda County, State of California, will sell on 02/17/2012 at 12:30PM, At the Fallon Street entrance to the County Courthouse, 1225 Fallon Street, Oakland, CA 94612 at public auction, to the highest bidder for cash or check as described below, payable in full at time of sale, all right, title, and interest conveyed to and now held by it under said Deed of Trust, in the property situated in said County and State and as more fully described in the above referenced Deed of Trust. The street address and other common designation, if any, of the real property described above is purported to be: 6 ADMIRAL DRIVE A290 EMERYVILLE, CA 94608. The undersigned Trustee disclaims any liability for any incorrectness of the street address and other common designation, if any, shown herein. The total amount of the unpaid balance with interest thereon of the obligation secured by the property to be sold plus reasonable estimated costs, expenses and advances at the time of the initial publication of the Notice of Sale is $459,611.64. It is possible that at the time of sale the opening bid may be less than the total indebtedness due. In addition to cash, the Trustee will accept cashier's checks drawn on a state or national bank, a check drawn by a state or federal credit union, or a check drawn by a state or federal savings and loan association, savings association, or savings bank specified in Section 5102 of the Financial Code and authorized to do business in this state. Said sale will be made, in an "AS IS" condition, but without covenant or warranty, express or implied, regarding title, possession or encumbrances, to satisfy the indebtedness secured by said Deed of Trust, advances thereunder, with interest as provided, and the unpaid principal of the Note secured by said Deed of Trust with interest thereon as provided in said Note, plus fees, charges and expenses of the Trustee and of the trusts created by said Deed of Trust. DATED: 01/18/2012 RECONTRUST COMPANY, N.A. 1800 Tapo Canyon Rd., CA6-914-01-94 SIMI VALLEY, CA 93063 Phone: (800) 281 8219, Sale Information (626) 927-4399 By: Trustee's Sale Officer RECONTRUST COMPANY, N.A. is a debt collector attempting to collect a debt. Any information obtained will be used for that purpose. ASAP# 4177678 01/25/2012, 02/01/2012, 02/08/2012

NOTICE OF TRUSTEE'S SALE Trustee Sale No. 246046CA Loan No. 5304200074 Title Order No. [illegible] YOU ARE IN DEFAULT UNDER A DEED OF TRUST DATED 11-14-2006. UNLESS YOU TAKE ACTION TO PROTECT YOUR PROPERTY, IT MAY BE SOLD AT A PUBLIC SALE. IF YOU NEED AN EXPLANATION OF THE NATURE OF THE PROCEEDINGS AGAINST YOU, YOU SHOULD CONTACT A LAWYER. On 02-29-2012 at 12:30 PM, CALIFORNIA RECONVEYANCE COMPANY as the duly appointed Trustee under and pursuant to Deed of Trust Recorded 12-01-2006, Book , Page , Instrument 2006442216, of official records in the Office of the Recorder of ALAMEDA County, California, executed by: LATEEFAH SIMON, AN UNMARRIED WOMAN, as Trustor, MORTGAGE ELECTRONIC REGISTRATION SYSTEMS, INC. (MERS), SOLELY AS NOMINEE FOR LENDER, SCME MORTGAGE BANKERS, INC., A CALIFORNIA CORPORATION, IT'S SUCCESSORS AND ASSIGNS., as Beneficiary, will sell at public auction sale to the highest bidder for cash, cashier's check drawn by a state or national bank, a cashier's check drawn by a state or federal credit union, or a cashier's check drawn by a state or federal savings and loan association, savings association, or savings bank specified in section 5102 of the Financial Code and authorized to do business in this state. Sale will be held by the duly appointed trustee as shown below, of all right, title, and interest conveyed to and now held by the trustee in the hereinafter described property under and pursuant to the Deed of Trust. The sale will be made, but without covenant or warranty, expressed or implied, regarding title, possession, or encumbrances, to pay the remaining principal sum of the note(s) secured by the Deed of Trust, interest thereon, estimated fees, charges and expenses of the Trustee for the total amount (at the time of the initial publication of the Notice of Sale) reasonably estimated to be set forth below. The amount may be greater on the day of sale. Place of Sale: THE FALLON STREET ENTRANCE TO THE COUNTY COURTHOUSE, 1225 FALLON STREET, OAKLAND, CA Legal Description: PARCEL ONE: AN UNDIVIDED 1.18% INTEREST AS A TENANT IN COMMON IN AND TO LOT 2, PARCEL MAP 8005, FILED MARCH 26, 2003, MAP BOOK 270, PAGES 44-45, ALAMEDA COUNTY RECORDS, AS AMENDED BY CERTIFICATE OF CORRECTION RECORDED OCTOBER 8, 2004 AS SERIES NO. [illegible] ALAMEDA COUNTY RECORDS. EXCEPTING THEREFROM THE FOLLOWING: A) ALL OF THE RESIDENTIAL UNITS, DESIGNATED ON THE CONDOMINIUM PLAN ATTACHED AS EXHIBIT "A" TO THE DECLARATION OF CONDITIONS, COVENANTS AND RESTRICTIONS OF ANDANTE, A CONDOMINIUM PROJECT RECORDED DECEMBER 29, 2004, SERIES NO. 2004563807 OFFICIAL RECORDS AS FOLLOWS: BUILDING 1: UNITS 201 THROUGH 206, UNITS 301 THROUGH 306 AND UNITS 401 THROUGH 406. BUILDING 2: UNITS 201 THROUGH 208, UNITS 301 THROUGH 308 AND 401 THROUGH 408. BUILDING 3: UNITS 101 THROUGH 107, UNITS 201 THROUGH 207, UNITS 301 THROUGH 307 AND UNITS 401 THROUGH 407. BUILDING 4: UNITS 101 THROUGH 108, UNITS 201 THROUGH 208, UNITS 301 THROUGH 308 AND UNITS 401 THROUGH 408. B) ALL OF THE COMMERCIAL UNITS DESIGNATED ON SAID CONDOMINIUM PLAN REFERRED TO ABOVE AS FOLLOWS: [illegible] INCLUSIVE. C) THE EXCLUSIVE RIGHT TO USE ALL OF THOSE AREAS DESIGNATED RESIDENTIAL PARKING AREAS (R1, R2, R3), RESIDENTIAL HANDICAP PARKING (P), STORAGE AREAS (S202, S203, S204, ETC) AND DECKS (D201, D202, D203, ETC.) AS SHOWN ON SAID CONDOMINIUM PLAN REFERRED TO ABOVE. PARCEL TWO: UNIT 306 IN BUILDING 2, AS SHOWN ON THE CONDOMINIUM PLAN REFERRED TO IN PARCEL ONE ABOVE. PARCEL THREE: THE EXCLUSIVE RIGHT TO USE THOSE AREAS DESIGNATED RESIDENTIAL PARKING AREA R-40C AND R-107C, DECK D-306 IN BUILDING 2 AND STORAGE S-306 IN BUILDING 2 AS SHOWN ON THE CONDOMINIUM PLAN REFERRED TO IN PARCEL ONE ABOVE. PARCEL FOUR: NON EXCLUSIVE EASEMENTS FOR INGRESS AND EGRESS, USE AND ENJOYMENT OVER THAT PORTION OF THE COMMON AREA OF LOT 2, PM 8005, AS SET FORTH IN THE CONDITIONS, COVENANTS AND RESTRICTIONS REFERRED TO ABOVE. Amount of unpaid balance and other charges: $479,172.26 (estimated) Street address and other common designation of the real property: 1121 40TH STREET #2306 EMERYVILLE, CA 94608 APN Number: 049-1548-012-00 The undersigned Trustee disclaims any liability for any incorrectness of the street address and other common designation, if any, shown herein. The property heretofore described is being sold "as is". In compliance with California Civil Code 2923.5(c) the mortgagee, trustee, beneficiary, or authorized agent declares: that it has contacted the borrower(s) to assess their financial situation and to explore options to avoid foreclosure; or that it has made efforts to contact the borrower(s) to assess their financial situation and to explore options to avoid foreclosure by one of the following methods: by telephone; by United States mail; either 1st class or certified; by overnight delivery; by personal delivery; by e-mail; by face to face meeting. DATE: 02-03-2012 CALIFORNIA RECONVEYANCE COMPANY, as Trustee CASEY KEALOHA, ASSISTANT SECRETARY CALIFORNIA RECONVEYANCE COMPANY IS A DEBT COLLECTOR ATTEMPTING TO COLLECT A DEBT. ANY INFORMATION OBTAINED WILL BE USED FOR THAT PURPOSE. California Reconveyance Company 9200 Oakdale Avenue Mail Stop: CA2-4379 Chatsworth, CA 91311 800-892-6902 For Sales Information: (714) 730-2727 or www.lpsasap.com (714) 573-1965 or www.priorityposting.com ASAP# 4164271 02/08/2012, 02/15/2012, 02/22/2012

MORE...
Dates
Relationships
Possibilities



FREE TRIAL

CALL NOW!
510-433-0800
San Francisco: 415-288-2800
Concord: 925-750-0000
Toll Free: 1-877-800-5282

lavalife
VOICE
lavalifevoice.com
COLLECT CALL BILLING 1-866-867-8282
1-900 BILLING 1-900-462-1818
DIAL & CLICK (#234567) Free/min.
Sprint, AT&T, Nextel, Verizon



LAYLA
MIXED
Seductive Provider
El Cerrito Incall
415 573 5915



909-202-6285
Kandi Treasures
Discreet 24/7 In/Out
Blonde Bombshell



Sharron
El Cerrito Incall
510-913-9471
24/7



Alluring
Good to go with any
Mood you Request
24/7
Incall in Berkeley
775-209-5330



Winnie
Sexy Asian Beauty
*82(510)978-8125
Incall in Berkeley



Hey Boys are they Back?
I WET
Well We're Fresh
Sexy Good Bi-Girls
510.253.
PRIVATE CALLS 24 HRS
INCALL - SAN FRANCISCO

MEET
REAL
MEN!
FREE! In Listen & Reply to Ads!
Tell A Friend REWARDS



Oakland
510.343.1122
FREE CODE: EAST BAY
1-888-834-2620
1-888-MegaMates™
24/7 Friendly Customer Care 888.834.2620 18+ ©2012 FCS LLC

Real hook ups, real fast.
Now with Photo Sharing!
TRY FOR Free
408.380.0588
Local Numbers: 1.800.926.6000
Ahora en Español 18+
www.match.com

Adult

ADULT CLUBS

Interracial Kink
Swingers Party
Sat 8p $40/cpl $50/sgls
Couples 1 Select Singles
510-996-6186
www.interracial-kink.org

ADULT SERVICES

Cougirl ~Beautiful Blonde, 33
Hi there, I'm a model, cute, Sexy Girl wanting a generous guy 1 to 1 ... I am not a real 1 to 1 escort please. I love 2 please and make a date to come over. P. S. CougarMe.com/Cougirl

DateDecember.com
Where Hot Girls Share how I make Tomorrow?
Instant Connections Fast & Easy. Mutual Ad wherein Date-arrived. Exchange messages. Talk it on 24-7 Pr wish 1-on-1.

ExoticDecember.com
Where Hot Girls Share how I make Tomorrow?
Instant Connections Fast & Easy. Mutual Ad wherein Date-arrived. Exchange messages. Talk it on 24-7 Private 1-on-1.

Looking for a Sexy Fling not a wedding ring.
Discreetly worked beautiful brunette Business looking for discreet sex. If you're 25 to 40 and looking for an NSA relationship you do. And must be cougarlife.com/spa_n_juicy

BODY RUBS

I know what you want and I have what you need!
The ultimate sensual experience. My seductive look & hidden by my sweet, adorable personality. One of my biggest pleasures is pleasing mature gentlemen, and leave you breathless and wanting more.
In between I'll be more than happy to make sure your time with me is truly one to remember. Every encounter is filled with pleasure and intimacy. Can you appreciate the company of 1 unique delight? PRIVATE, DISCRETE, INCALL Oasis, 11 Berkeley !!

Sexy Sabrina
(510) 677 2388

Tall Very Sensual Mature Blonde
Tall very sensual mature blonde with big tits ... pleasing your body with skin to skin contact and I'll please you with the words of my mouth.
Oakland Lake Merritt, Walking's here from you. Mature elderly please.
Text 510-982-3095

Absolutely Beautiful Young Redhead
Absolutely beautiful young redhead ... now in Downtown Berkeley ... Relaxing erotic body ... and I'll please you ... You can contact me at ... You will not be disappointed. Private incall with stunning redhead ... Absolutely beautiful ... Berkeley ... Text me ... Call me ... Incall ... Outcall ... Available ... Location ... Berkeley ... Oakland ... Bay Area

Avery 510.692.6853

Bi-Curious Masculine
Real Guys Welcome
Male Discreet Friendly
Bi-Curious Masculine Male Seeking Discreet Friendly Male Encounters
Nice Shaved Butt
Mutual Fun. Ask for Cedric
510-775-9046

Kimberly ! Incredible Hot Bubble Wash
Relaxing Sensual Bubble Deep Body Massage Mini Corns Incalls ... Call me now!
Text me ... Private, Discreet, Available

East Bay 24/7
510-482-2610

Sensual Ebony Goddess
Get ready to be pampered down right by my unrivaled attention during our time to relax! Mature gentlemen 35 Locations East Bay, Hong Kong style
Incalls Outcalls Hot out Nasty to boot
Text me ... Deep Tissue Massage ...

Lynne Gedywerkel
510 982/6383
Be a sportsman, only Delivering all BBC/ bodywork. lesbian&cherrywork, wealthy com/

FANTASY/FETISH

Your Naughty Secrets Come Alive
Adult products East Bay Play house. Bondage Domination, Master/ Roleplay Wedding, Medical Medaling, Hot Shows, More. So hot!
www.fantasymakers.com, (510) 234-7567

PHONE ENTERTAINMENT

Call Sweet, Meet Tonight!
Explore the pl... ing chatrooms with free men and women 18+
510.343.1134
e 925-855-5606
1-866-387-8697

Good Girls
& Naughty Sluts
Try it ... ng Text 510-856-7103 or 925-726-6660
www.realdateline.com

Hot Local Men 4 Men!
Meet ... Ads & ... Right Now ... Free Trial ... Play
1-800-493-1195 18+

Use Free Code 5813, 18+

Men Seeking Men
1-877-409-8684
Call ... 24/7 ... Talk ... Browse ... Voice ... Greetings ... Record ... Fulfill your wildest fantasies. Private ... No email. Cost varies by minute.
1-877-409-8684 Free to try. 18+ | AAN CAN

MASSAGE PARLOR

Absolutely Perfect!
Men Only ... Sports Swedish Combo Massage by experienced masseur with magic hands. Great stress ... Private ... Discreet ... Relaxing ...
Richard CMT
510-207-8545.

Awesome massage by Asian male
Talented and experienced Asian
Deep tissue and Relaxing Swedish
510-778-8024
Berkeley/Oakland only

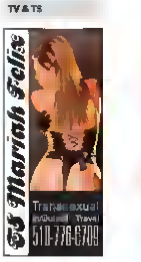
Experience The Energy Of Healing Hands
Deep Tissue Sports Performance Recovery Massage
Rain CMT 10yrs experience
510.205.9122
Oakland, Grand Ave area

Massage For Men
Nuru ... Nuru ... Rejuvenate us body massage ... Nuru ... Intense, sensual ... and private ... Call/text ... Oakland ... John, CMT 650.219.4187

Professional Body Massage
Massage for Men Monthly/ Payment ... Station 540 ... 1/2 hr ... 9:00 to 2:30pm ... George (510)601-0451

Swedish by Rich- El Cerrito
$70/1hr ... Daily 11 11pm ... www.ic-v2.com

TV & TS



Mariah Felice
Transsexual Escort/Travel
510-776-6708





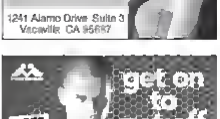






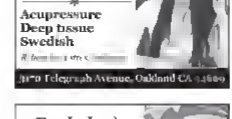




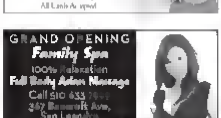






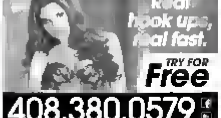






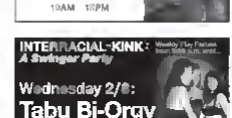












NOTICE OF TRUSTEE'S SALE T.S. No. 11-0096682 Investor/Asset No. 169437 NOTICE OF TRUSTEE'S SALE T.S. No. 11-0096682 Investor/Asset No. 169437 APN No. 049-1528-009 YOU ARE IN DEFAULT UNDER A DEED OF TRUST DATED 01/19/2006. UNLESS YOU TAKE ACTION TO PROTECT YOUR PROPERTY, IT MAY BE SOLD AT A PUBLIC SALE. IF YOU NEED AN EXPLANATION OF THE NATURE OF THE PROCEEDING AGAINST YOU, YOU SHOULD CONTACT A LAWYER. Notice is hereby given that RECONTRUST COMPANY, N.A. as duly appointed trustee pursuant to the Deed of Trust executed by SAMIR SNAGIC AND ELVIRA SNAGIC, dated 01/19/2006 and recorded 1/25/2006, as Instrument No. 2006050829, in Book , Page , of Official Records in the office of the County Recorder of Alameda County, State of California, will sell on 02/21/2012 at 9:00AM, Scottish Rite Center, 1547 Lakeside Dr., Oakland, CA 94612, at public auction, to the highest bidder for cash or check as described below, all right, title and interest conveyed to and now held by it under said Deed of Trust, in the property situated in said County and State and more fully described in the above referenced Deed of Trust. The street address and other common designation, if any, of the real property described above is purported to be: 4 ADMIRAL DRIVE #B356, EMERYVILLE, CA, 94608. The undersigned Trustee disclaims any liability for any incorrectness of the street address and other common designation, if any, shown herein. The total amount of the unpaid balance with interest thereon of the obligation secured by the property to be sold plus reasonable estimated costs, expenses and advances at the time of the initial publication of the Notice of Sale is $229,940.98. It is possible that at the time of sale that the opening bid may be less than the total indebtedness due. In addition to cash, the Trustee will accept either a check drawn on a state or national bank, a check drawn by a state or federal credit union, or a check drawn by a state or federal savings and loan association, savings association, or savings bank specified in Section 5102 of the Financial Code and authorized to do business in this state. Said sale will be made in an "AS IS" condition, but without any covenant or warranty, express or implied, regarding title, possession, or encumbrances, to satisfy the indebtedness secured by said Deed of Trust, advances thereunder, with interest as provided, and the unpaid principal of the Note secured by said Deed of Trust with interest thereon as provided in said Note, plus fees, charges and expenses of the Trustee and of the trusts created by said Deed of Trust. DATED: 01/12/2012 RECONTRUST COMPANY, N.A. 1800 Tapo Canyon Rd., CA6-914-01-94 SIMI VALLEY, CA 93063 Phone: (800) 281-8219. Sale Information (626) 927-4399 By: Trustee's Sale Officer RECONTRUST COMPANY, N.A. is a debt collector attempting to collect a debt. Any information obtained will be used for that purpose. ASAP# FNMA4166356 01/25/2012, 02/01/2012, 02/08/2012

NOTICE OF TRUSTEE'S SALE T.S. No. 11-0096682 Investor/Asset No. 169437 NOTICE OF TRUSTEE'S SALE T.S. No. 11-0096682 Investor/Asset No. 169437 APN No. 049-1528-009 YOU ARE IN DEFAULT UNDER A DEED OF TRUST DATED 01/19/2006. UNLESS YOU TAKE ACTION TO PROTECT YOUR PROPERTY, IT MAY BE SOLD AT A PUBLIC SALE. IF YOU NEED AN EXPLANATION OF THE NATURE OF THE PROCEEDING AGAINST YOU, YOU SHOULD CONTACT A LAWYER. Notice is hereby given that RECONTRUST COMPANY, N.A. as duly appointed trustee pursuant to the Deed of Trust executed by SAMIR SNAGIC AND ELVIRA SNAGIC, dated 01/19/2006 and recorded 1/25/2006, as Instrument No. 2006050829, in Book , Page , of Official Records in the office of the County Recorder of Alameda County, State of California, will sell on 02/21/2012 at 9:00AM, Scottish Rite Center, 1547 Lakeside Dr., Oakland, CA 94612, at public auction, to the highest bidder for cash or check as described below, all right, title and interest conveyed to and now held by it under said Deed of Trust, in the property situated in said County and State and more fully described in the above referenced Deed of Trust. The street address and other common designation, if any, of the real property described above is purported to be: 4 ADMIRAL DRIVE #B356, EMERYVILLE, CA, 94608. The undersigned Trustee disclaims any liability for any incorrectness of the street address and other common designation, if any, shown herein. The total amount of the unpaid balance with interest thereon of the obligation secured by the property to be sold plus reasonable estimated costs, expenses and advances at the time of the initial publication of the Notice of Sale is $229,940.98. It is possible that at the time of sale that the opening bid may be less than the total indebtedness due. In addition to cash, the Trustee will accept either a check drawn on a state or national bank, a check drawn by a state or federal credit union, or a check drawn by a state or federal savings and loan association, savings association, or savings bank specified in Section 5102 of the Financial Code and authorized to do business in this state. Said sale will be made in an "AS IS" condition, but without any covenant or warranty, express or implied, regarding title, possession, or encumbrances, to satisfy the indebtedness secured by said Deed of Trust, advances thereunder, with interest as provided, and the unpaid principal of the Note secured by said Deed of Trust with interest thereon as provided in said Note, plus fees, charges and expenses of the Trustee and of the trusts created by said Deed of Trust. DATED: 01/19/2012 RECONTRUST COMPANY, N.A. 1800 Tapo Canyon Rd., CA6-914-01-94 SIMI VALLEY, CA 93063 Phone: (800) 281-8219. Sale Information (626) 927-4399 By: Trustee's Sale Officer RECONTRUST COMPANY, N.A. is a debt collector attempting to collect a debt. Any information obtained will be used for that purpose. ASAP# 4179 01/25/2012, 02/01/2012, 02/08/2012

GET LEGAL!
MEDICAL MARIJUANA EVALUATIONS!
Match any local price
24/7 Verification
Dr. Henrya Barth
OAKLAND 510.465.0420
SAN FRANCISCO 415.255.1200
www.GREEN215.com

Bulletin Board

EAST BAY EXPRESS

To advertise on the Bulletin Board call 510-879-3800 Deadline is Monday 4pm

green thumb CONSULTING
est 2009
empowering the home grower with the knowledge of the experts
415 420 9009
GreenThumbConsulting.org

CALIFORNIA SUNGROWN
Nurtured by soil, sun, atmosphere and season, buds grown in a natural environment express an endless range of distinctly fresh and clean flavors
Available to you everyday
Belle
1840 Embarcadero, Oakland • (510) 533-3645
2116 Ringwood Ave, San Jose • (408) 321-8424
11AM–8PM • 7 days/week
hellosunshinehealthcenter.com

Loving Massage
510-303-4367

Earth Circles Counseling Center
Compassionate Professional Therapists.
Sliding Scale. Call 510-601-1929
www.EarthCirclesCounseling.com

Mr. Techno-Wiz
Computer and other electronics help in your home or office
510-747-8250
gegrossjr@gmail.com

No Hormones, No Condoms
Study unveils couples to test experimental contraceptive gel
Earn up to $700 + free supplies
800-300-5767/ testmethods.org

Topical Cannabis Cupping & Massage Therapy
510 689-6101

Crisis Support Services of Alameda County
Needs Volunteers to answer our 24 hour crisis lines. No experience necessary. We train
Call for more details: 510-550-8240

Oakland 420 Evaluations
Second Location OPEN IN SAN JOSE
Prices differ depending on location
www.SJ420.com
San Jose Location at:
115 N 4th Street Suite 106
(Between St. John & St. James)
San Jose | 408 998 0980 | www.SJ420.com
OaklandMarijuanaCenter.com
Please visit our website to book your appointment today
510.388.5000 | Walk-ins Welcome
All evaluations done by CA Licensed MD
2833 Telegraph Ave • Oakland
Monday - Saturday 11am 7pm • Sunday 12-5
New Patients & Renewals
$39
Limited Time Offer
Must Bring Ad • 1 per Patient

3RD STREET HYDROPONICS
The Bay Area's LARGEST and MOST EXPERIENCED Hydro Store
(371 4th St., Oakland, CA 94607)
www.3rdsthydroponics.com
(510) 465-5251

Affordable Natural Health!
Unique membership model
Members-only rates:
Acupuncture $14
Chiropractic $14
Medical Doctor $14
Massage $19
Naturopathy $39
Labs / X-rays at cost
Starting at: $59/month
Lolo Health Center
LoloCenter.com | (510) 533-3222
Limited memberships available
Call to set up an open house, and ask about FREE 2 week membership if qualified.
Award-winning health care since 2003

Sun Grown Medical Cannabis has a certain something
TEA HOUSE
Happy Valentine's Day from Tea House
We're Different! Free gram of hash or bee pre-roll with your order of a half ounce or more. Order online and enter "SUNLOVE" at checkout
www.teahousecollective.org

Priceless Evaluations
24/7 verification - High Quality Photo Id card
Medical Marijuana evaluations
$30 New Patients and Renewals (ONLY with this ad)
All evaluations done by CA Licensed MD
415-796-2254
3490 20th St., Ste # 302
San Francisco, CA 94110